PROVE THAT YOU ARE LOYAL TO RHINELANDER BY SPENDING YOUR MONEY HERE

12 PAGES

THE NEW NORTH.

The Oldest, Largest and Best Advertising Medium in Oneida County

VOL. 33, NO. 20. RHINELANDER, WISCONSIN, THURSDAY, APRIL 15, 1915. TERMS—$1.50 IN ADVANCE

DEATH TAKES OLD RESIDENT

W. R. Markham Living Here Since 1897 Answers The Final Summons

Another one of the city's old and respected residents was taken when death relieved the sufferings of W. R. Markham at the family residence on the east side Monday at midnight after an illness covering many months duration, during which he at times suffered greatly.

Walter R. Markham, the subject of this sketch was born in Racine, Wis., in 1855 and there spent the early years of his life, later locating in Iowa where he was united in marriage at Archbold to Ella Rogers, the family later moving to Merrill. In 1897 he visited Rhinelander and became associated with E. H. Rogers in the blacksmithing business at the location now occupied by Hans Lehne on Thayer street, and his family followed shortly thereafter. He continued in business here for a number of years, and until compelled to retire as a result of an accident in which the sight of one of his eyes was impaired which made it impossible for him to follow his trade. He was a good business man, an honorable and upright citizen, and in his death his wife has lost a kind and loving husband, the three sons a father who was ever ready and willing to lend his valuable counsel and advice at all times, and the community loses a worthy and respected resident, a man whom it was a pleasure to meet and to number in the list of one's friends.

Besides the widow and three sons mentioned, deceased is survived by a sister, Mrs. Geo. Gilbert, and a brother, Wm. Markham of Osage, Ia. The latter but recently spent several weeks here, coming for a farewell visit with his brother when it was made known that his death was but a matter of a short time. He realized his condition, was patient and uncomplaining and was ready and willing to answer the call that sooner or later must come to all mankind.

The funeral services were held this afternoon at the home and were largely attended by the friends of the family and by the business men of the city of earlier days. Rev Grant Clark officiated.

"WHITE" SUMMER FASHION NOW

As a result of the European disturbance and the cutting off the shipping of dye stuffs to this country from there it seems extremely probable that colors will be out of the reach of the manufacturers of dress goods and other articles of feminine apparel, and that as a consequence white will be predominant in dress by midsummer.

The girl to whom white is the most becoming color is rejoicing and the laundries are adding their paeans of praise for the condition which will bring them thousands of dollars worth of additional work this year. Manufacturers and dyeing concerns however, are anything but happy over the situation.

Thomas A. Edison is working on dye substitutes but says that a year's time will be required for results. Eastern manufacturers have been considering the feasibility of building an immense dye manufacturing plant in the United States, but only vegetable dyes would be manufactured and these are not "fast" dyes.

CARD OF THANKS

We hereby wish to express our sincere appreciation to our many friends for the assistance rendered during the illness and at the death of our baby.

Mr. and Mrs. Wm. Shepard.

"INDIAN GEORGE" VISITS THE CITY

One of the Pottawottamie Indians from the Willow lake section in the town of Little Rice, known as "Indian George" paid Rhinelander a visit Monday, bringing in a quantity of maple sugar which he readily disposed of at a good price. The remnant of this tribe at Willow lake is small in number and consists mostly of old Indians and their squaws who have made their homes there for more than fifty years. Several attempts have been made by the Indian department to care for them on their reservation in Kansas but they have refused to stay away from their old haunts for any considerable length of time "Indian George", now well past the three score and ten mark, is quite an intelligent Indian and speaks English so as to carry on a conversation without the least of trouble. He relates many interesting tales of the early days in these parts and of the successful hunting and trapping trips along the Wisconsin river where Rhinelander now stands. He was given his first automobile ride while here and was greatly interested and amused over the machine.

ARBOR AND BIRD DAY MANUAL

The Wisconsin Arbor and Bird Day Manual, issued by C. P. Cary, state superintendent of public instruction, for use in the schools of the state in connection with the observance of that annual event in the schools, is now being sent to the various counties in the state for distribution by the county superintendents to the schools in theis respective counties. The manual is very attractively gotten up, nicely illustrated with scenes in the forestry areas in this and foreign countries, and a number of cuts of native birds, in their natural colorsare also given, together with a fund of valuable information on all topics concerning the same. The Manual forms a book of upward of 125 pages, bound in an attractive cover with an appropriate design printed in two colors.

"OVER 100,000" IS RAISED

The Milwaukee Journal has now passed the 100,000 circulation point, a mark they have been striving for with tireless energy for some time past, the 90,000 figure being reached some weeks ago. At that time a huge pennant on which was lettered "Over 100,000" was made and arrangements completed for hoisting it above the Journal building as soon as an average of 100,000 daily was made for one week. This was done Saturday, when business in every department of the office was suspended for ten minutes in order that all employes might witness the event. The Journal is one of Wisconsin's leading papers and enjoys the distinction of having the largest circulation of any in the state.

SMALL WRECK

Two trains attempting to use at the same time the railroad crossing of the Soo and Northwestern in this city Saturday afternoon shortly before five o'clock resulted in a badly torn up track and the demolishing of the tender attached to the locomotive of a Soo freight which was passing over the crossing when the Northwestern switching crew backed into it from the north. The accident held the 5:30 Soo passenger here for an hour while the track was being repaired.

GROCERY STORES IN LINE

Beginning Monday next the grocery stores of the city will adop the early closing schedule that has been observed by the clothing and dry goods stores for some time, closing at six o'clock four nights each week, excepting being made on pay day nights only.

PLANS FOR THE NEW ORPHANAGE

Will Raise $100,000 For The Erection Of The New Building At Superior

On April 6th a whirlwind campaign for raising funds for the erection of a Catholic orphan's home for the Superior diocese, to cost when completed $100,000, was inaugurated in the various Catholic churches represented in the diocese and the progress made thus far is such as to assure the commencement of work on the structure just as soon as the weather permits the ground being broken. The building will be erected at Superior, on a thirty acre tract just at the limits of the city, bounded by Thirty-eighth street and Barlton avenue.

The structure will have a frontage of 156 feet and a depth of sixty feet with a wing at the rear ninety-six feet by fifty-six feet. The shape of the building will be in the form of a "T."

The orphanage will be of fireproof construction throughout, concrete foundation, with a superstructure of brick with stone trimmings, reenforced concrete floor and stair construction. The interior finish will be birch.

The basement of the building will be used for dining room, kitchen, pantry, bakery, recreation room, manual training, bath and general utility rooms, etc.

The first floor will be devoted to the general office, visitors and sisters, parlors, class rooms, bed rooms, assembly hall, etc. The second floor will be used for the sisters, rooms, library, community room, dormitory wards, chapel, etc. The third floor will be devoted to dormitories, hospital wards and additional sisters quarters together with the general utility rooms, etc.

The building will accommodate for the present 200 children together with the sisters, caretakers, etc.

FIRE DAMAGES TWO HOUSES

Burning the dead grass on a lawn Tuesday evening was responsible for a fire that caused $200.00 damage to two houses owned by H. Lago in the Sixth ward. The fire first caught in a woodshed which connected the two places and the illumination from this frame structure caused people up town to think a great fire was in progress. On the arrival of the department the blaze had worked its way to both houses. The principal damage was to the roofs and from water on the inside. The loss on buildings is covered by insurance. No insurance was carried by either of the tenants on the contents.

FINED FOR SPEARING FISH

Martin Berg, deputy game warden, arrested two Minocqua men Thursday last for spearing fish during the night-time in Thompson lake between Minocqua and Tomahawk Lake. The offenders were brought before Judge Ames at Minocqua and were fined twenty-five dollars and costs. This is rather expensive fishing and should serve as a warning to the men who are said to be old violators.

LONG SERVICE AS TEACHER

Miss Belle McKusker, for more than thirty years, a teacher in the city schools of Antigo, passed from this life last week Wednesday evening after an illness of four weeks. Cancer of liver was the cause of death. She was fifty-one years of age, born at Chilton in this state in 1863.

Mrs. D. R. Thomson of Ashland is a guest of Mrs. E. A. Forbes.

FLORA DE VOSS NEXT WEEK

The much heralded play of Thorns and Orange Blossoms, will be the opening play by Miss DeVoss, and her merry company of associated players Thursday eve, April 22 at the Grand Opera House. Not in the history of the company has there been assembled more correct popular talent than this season and the Manager, J. B. Rotnour, does not hesitate in saying that the present cast is the very best he has ever presented. Miss Flora DeVoss, will be seen in person each evening, appearing in parts well suited to her liking and in the opening play she will appear in foreign pattern gowns of which she is very proud. It has always been the aim of the management to offer something new each season and as an added musical feature Mr. Rotnour announces Mr. Vertugno, the young Italian Harpist, and his $1200 harp. Mr. Vertugno, is one of the very few who has mastered this wonderful instrument and his execution of popular late numbers will be admired by everyone. Among the leading members who will be well remembered to Rhinelander theater goers are J. W. Bayley, Joseph Keenan, Jas. Craig, W. Fabian, J. W. Franklyn, Miss Ayo Gordon. Among the late members are Harry Royale, Miss Grace Sterns. One of the features plays that will be presented during the engagement will be Within The Law. Never before has a popular priced attraction offered such well known successes as is now being presented by Miss De Voss and Co. Prices for the engagement will be popular with the seats selling Monday a. m. at Sorenson's jewelry store. Telephone orders accepted.

NAMES ARBOR AND BIRD DAY

Gov. Philipp on Thursday filed in the office of secretary of state a proclamation designating May 7 as Arbor and Bird day in Wisconsin, and recommending that it be appropriately observed in all schools: He says:

"It is the object of this holiday to turn the attention of the growing generation to those useful forms of life that are too easily destroyed and by imparting an insight of their beauty and a deeper knowledge of their useful purpose, to create a spirit of protection and conservation in place of the spirit of destruction.

Teachers in all graded schools are urged to prepare lessons and plan exercises such as will impress upon children the functions performed by birds and trees and teach them to take pleasure in co-operating with the benign purpose of nature."

SAFE FROM THE FLAMES

The report that Sister Margaret of the Minocqua Hospital, was badly burned in a fire at Superior last week is not correct. She was in the burning building but made her escape without serious injury as the following from her letter to the Minocqua Times will show:

"I got out of the fire all right, Thank God! You cannot kill the Irish. Bessie got down the fire escape. I got down by the elevator. I went across the street and had a good cup of tea and the firemen thought I was gone. There was great worry over me for a while."

Mr. and Mrs. C. F. Smith were visitors in Superior this week. Judge Smith returned last night but Mrs Smith will remain there for a time longer.

YOUNG COUPLE WED SATURDAY

At the parsonage of St. Mary's church Saturday afternoon at five o'clock, Rev. Fr. Fagan pronounced the words uniting in bonds matrimonial, Helen Elizabeth Driscoll and James Harris Hanchett. The couple were attended by Rudolph Mueller and Miss Anna Driscoll, a sister of the bride. The ceremony was private.

From the parsonage the wedding party went to the home of the bride's parents, Mr. and Mrs. Jerry Driscoll in the town of Pelican where a reception was held from six until nine o'clock. About fifty guests, relatives and friends of the contracting parties being present.

Both bride and groom are well known and popular young people and need no introduction, having spent their entire lives in this city. They left on the eleven o'clock Northwestern Saturday night for Chicago and other points for a trip of a week or ten days, amid a shower of rice as they boarded the train at the depot. The New North joins with their many friends in best wishes.

YOUNG LIFE ENDS

Friday last week Carolyn Lawrence, aged thirteen years, passed away at the home of F. J. Lee on Frederick street, a victim of tuberculosis. She was the youngest daughter of the late Mr. and Mrs. Jacob Lawrence ofthis city, both of whom fell victims of the same disease a few years ago. Recently she spent some time at the Wales Sanitarium but her condition showed no improvement and she was brought back that she might be with her relatives during the last days of her life. Three sisters and a brother survive.

The funeral was conducted from St. Mary's church Monday morning at nine o'clock.

RETURNS FROM CANADA

Isadore Jansen of Phlox, who has been a resident of Calgary for some time, has decided to return to his first love—Wisconsin. He has purchased the general store of Moore & Co., at Pelican Lake and will assume charge at once. Mr. Jansen has many friends among our readers who will be pleased to learn of his decision to again cast his lot among us.

THE DRY WAVE

Three Lakes will be without saloons after July 1st. Likewise North Crandon, Nashville and the town of Crandon, in Forest county. The city of Crandon voted "wet" a year ago but elected a "dry" council and result remain unchanged this year, so it is not likely that there will be any saloons there either.

ACCIDENT AT PAPER MILL

The bursting of a large wheel while going at a high rate of speed in the machine room at the paper mill Monday afternoon scattered fragments of metal in all directions, barely missing some of the employes. The accident was a fortunate one in this respect.

PASS TIPPING BILL

The assembly on Friday passed the Vosshard anti-tipping bill. It now goes to the governor for his signature, having previously passed the senate. If the law meets the favor of Gov. Philipp, as it probably will the acceptance of any tip or gratuity by any employe of a restaurant, barber shop, hotel or dining car, or the giving of any such tip will become a misdemeanor punishable by a fine.

McNAUGHTON RESIDENT DIES

Mary, aged fifty-two years, wife of Anton Rusecky, a settler living near McNaughton, died Monday from a complication of diseases and heart trouble. The remains were brought to this city and the funeral was held Tuesday forenoon from St. Joseph's Catholic church with burial in St. Mary's cemetery.

WAR PICTURES TO BE SHOWN

The first authentic scenes of the great European conflict will be shown here at the Opera House next Wednesday night, being films brought to this country under the direction of the New York Staats-Zeitung and with the approval of the Kaiser, and wherever shown have attracted crowds far beyond the capacity of the show houses. You cannot afford to miss seeing them when exhibited here next week. Don't forget the date.

LOCAL MARKSMEN AWARDED TROPHY

Co. L. of this city won the new trophy offered by the officers' association of the Second regiment for the highest figure of merit in gallery shooting.

The Second infantry match in which Rhinelander, Sheboygan and Oconto companies will participate will be held in Appleton in the near future.

BISHOP FOX'S WILL FILED

The will of the late Bishop Fox was recently filed at Green Bay. Contrary to expectations it disposed of a comparatively small estate. It is said that the bishop gave away most of his property to relatives and various churches and societies during his life time.

He left $300 to each of three sisters and two brothers and $50 to a nephew, Otto Beck. All the residue of the estate went to the diocese of Green Bay. It does not amount to more than a few thousand dollars. It consisted principally of his insurance and three small tracts of land that are not very valuable.

The beautiful home of the Bishop on the Fox River is the property of the diocese and is not in the Bishop's estate.

TO RECORD FARM NAMES

A new law which went into effect this month, provides for the registering of farm names with the register of deeds. The owner of any farm may give it a name and have that name registered in a special book kept for that purpose, upon payment of a fee of 25 cents. He can not select a name which has been previously registered in the same county.

A penalty is provided for the use in advertisements or otherwise of a farm name which has previously been registered as the name of any other farm in the same county.

ONLY CITIZENS ELIGIBLE

The attorney general on Thursday advised Chairman John A. Hazelwood of the Wisconsin state civil service commission that only citizens of Wisconsin are eligible to take the state civil service examinations and to certifications for appointment to state positions. Heretofore persons who had not acquired a residence in the state were allowed to take these examinations and be appointed to places in the state service.

HELD FOR ROBBERY

John Mattson, Henry Maki and Matt Hendrickson, from Woodruff, are being held on a warrant sworn out by Adolph Sprindle, who charges that he was robbed by the trio of over $100.00 after being severely beaten by one of the number. The case was up in Municipal court and is being held open for further investigation.

SMALL FIRE AT MALVERN

The wood shed at the school house in Malvern was destroyed by fire Tuesday afternoon and it was only by hard work on the part of the teacher, Mrs. Abbie Donnelly, and her pupils that the school building was saved from destruction. The fire caught from a pile of rubbish that was being burned in the yard, a sudden gust of wind carrying sparks to the shed.

DELINQUENT TAX SALE.

State of Wisconsin,
Oneida County.

Notice is hereby given that on the third Tuesday, being the 16th day of July, A. D. 1914, and the next following days, I will sell at the County Treasurer's office in the City of Rhinelander, in the said County, the lands and premises hereinafter described, or so much thereof as may be necessary to pay the taxes, interest and charges due thereon for the year A. D. 1913, together with the costs and expenses of sale, which will be found opposite the respective tracts or lots of land described in the following list, and will be sold to the highest bidder for the amount so charged

We wish to call your attention to the fact that we carry the largest and most exclusive assortment of Box Candies in the city. Here are a few of our leading brands:

HUYLER'S MORSE
BUNTE'S AMERICAN LOWNEY'S
ZIEGLER'S MARKHAM'S

We are Sole Agents for the Famous Martha Washington Home Made Candies

Riley's

WESTERN POMONA MEETS APRIL 24

Western Pomona Grange will meet with Prairie Lake Grange at Bradley, Wisconsin, April 24, 1915, 10:30.

Opening song by the Grange. Meeting will be called to order by worthy master, Geo. H. Dawes; Welcom address by Worthy Master Roy Conant of Prairie Lake Grange respond ed to by Pomona Master Geo. H Dawes.

Opening song by Prairie Lake Grange, 11:30 roll call. A joke story reading and recitation.

12:00, Dinner.

1:30, Song by Grange.

1:40, What can Pomona do for Sub ordinate Lecturers and what can they do for themselves by B. Mack Dresden, Lecturer of Rhinelander Grange. Lizzie Magenar, Lecturer, Squirrel Lake Grange, Flora Rouch Lecturer of Tomahawk Grange.

2:10, The Joys of House Cleaning by Sister A. Tresness of Cassian Grange, Sister Minnie Camp, Harshaw Grange and Sister Conant, Prairie Lake Grange.

2:30, Music and recitations.

2:40, Growing the potato crop by Bro. Juday of Rhinelander Grange.

3:00, Instrumental music by Bro. Riek of Rhinelander Grange.

3:15 My way of getting rid of rub bish, Sister E. Raab, Sister O. Stensrud and Sister Wilde.

3:30, How to grow seed corn crop, by Bro. Ralph Craik of Tomahawk Grange, Bro. Wm. Krugel, Prairie Lake Grange and Bro. A. Ossman of Cassian Grange.

3:30, Music and recitation.

4:00, Results of teaching agriculture in our schools this year by Sister Ella Crain, Sister Beatrice Stone and Sister Smith.

4:20, Ought we to use lime on our soils, if so how much and where to get it by Bro. E. L. Luther, Bro.

4:40, Reports from Subordinate Granges.

5:00, Vocal solo by Sister Luther.

5:15, Best method of marketing potatoes by Bro. Wm. Hankens, Bro. Scheling and Bro. Dan Lee.

5:30, Confering 5th degree.

7:30, Song by Grange.

7:40, Standardizing potaotes, by Bro Swenhart of North Crandon.

8:00, The Farmers' worst enemy, by Bro. G. Randant and Bro. O. Miller.

8:20, Recitation by Sister. Riek.

8:30, Violin solo by Bro. Riek.

The remaining time will be taken up by various topics, it will be very gratifying to the lecturer if each member will be prepared to answer to the roll call which will be very easily done if the patrons will only take a little time to look up something. A good attendance is requested.

Juday, and Bro. Wilde, Rhinelander Grange.

S. S. McINTOSH, Lecturer.

Buy it in Rhinelander.

LOW ROUND TRIP FARES TO CALIFORNIA'S EXPOSITIONS AND THE PACIFIC COAST

Low round trip fares are now in effect via the Scenic Highway of the Northern Pacific Ry. to California's Expositions via the North Pacific Coast. These tickets permit liberal stop-overs and enable the tourist to include both Expositions as well as a stop-over at Yellowstone National Park via Gardiner Gateway.

If you will advise when you will plan your western trip, I will be pleased to quote rates, send a copy of our handsome Expositions folder as well as Yellowstone National Park and travel literature, and assist you in any way possible in planning your 1915 vacation trip.

J. T. McKenney D. P. A., 4th and Broadway, St. Paul, Minn.

The Farmer Loses

THE farmer who passes up his local merchant and buys goods in the big cities gets less value for his money and diminishes the value of every acre of land he owns.

How?

If every farmer bought outside his home town there would be no local merchants.

If there were no local merchants there would be no town.

No town—lower land values.

Still further loss for him.

The Gordon Hat that costs him $3 at the local store is fully twenty per cent better actual value than the average $3 hat sold by big city dealers. His Gordon Cap—his Gordon Gloves—*cost less* from his local dealer than goods of like value bought in the city.

Your interest lies with your local dealer, but be sure to insist on merchandise you know about.

GORDON & FERGUSON

EVENTS OF WEEK IN NEARBY TOWNS

Hayward—

Fearing that the town would go dry on Tuesday and that it would leave the inhabitants of this city without adequate "drink," the engineers who were drilling the artesian well, brought into play their every effort and before the closing of the polls they had struck water. The flow is ample for the needs of the city and the quantity of the water is said to be of the finest. The depth of the well is 250 feet.

Phillips—

Another carload of cucumbers were shipped from the pickle plant in this city last week, clearing up the 1914 crop of the product. The representative left here the early part of this week after making contracts for about one hundred acres for the season of 1915. He will return in a few weeks with seed. Almost without exception farmers who raised "cukes" last season will put in additional acreage this year, having found the crop a profitable one.

Iron River—

While splitting kindling wood with a long handled ax the first of the week, Ed. F. Daniels met with an accident which, while bad, might have been even worse. As he swung the ax the handle caught in his clothing and this deverted the blow so that the sharp blade struck the back of his left hand, inflicting a wound two or three inches in length and completely severing the cord which controlled the middle finger. The wound required eighteen stitches to be taken.

Ironwood—

The Commercial Club of this city will make an effort to secure the location in Ironwood of the college to be erected by the Swedish Lutheran Conference for Northern Wisconsin and the upper peninsula of Michigan. The Superior Conference of the Swedish Lutheran Augustana Synod includes the whole Upper Peninsula of Michigan and the northeast portion of the state of Wisconsin. The total membership in the conference is close to 13,000 people in sixty-five congregations. On the start the college would probably have an attendance of 200.

Tomahawk—

The Leader, the only newspaper published here, has been sold by R. G. Lee to Russell Lawrence of Tomahawk and Everett Dozer of Ashland. The first named was until recently employed on the Merrill Daily Herald. The new owners assume charge at once.

North Crandon—

J. D. Grandine, proprietor of Forest Farm, has sold a car load of seed potatoes to the Oconto County Potato Growers' Association at a price of 85c per bushel. The variety is of the Rural type Mr. Grandine recently attended a meeting of the Oconto county farmers and exhibited samples of the stock and gave an interesting talk on the growing of the tubers for market purposes.

RHEUMATIC PAINS RELIEVED

Why suffer from rheumatism when relief may be had at so small a cost? Mrs. Elmer Hatch, Peru, Ind., writes, "I have been subject to attacks of rheumatism for years. Chamberlain' Liniment always relieves me immediately, and I take pleasure in recommending it to others." 25 and 50 cent bottles. For sale by All Dealers.

Buy it in Rhinelander.

GOODNOW

M. Arneson spent Monday at Minocqua.

Theo. Erlik was a Minocqua shopper Thursday.

Mrs. C. F. Steele was a caller in Cassian Tuesday.

C. F. Steele was in Minocqua Wednesday.

A small program for Bird Day was held in the Goodnow school Friday, April 9.

M. Arneson has been sick with la-grippe the past week.

A birthday party was held for Mrs. C. Strassman Saturday April 10.

J. Hill is getting up logs for his house.

A CURE FOR SOUR STOMACH

Mrs. Wm. M. Thompson, of Battl Creek, Mich., writes: "I have been troubled with indigestion, sour stomach and bad breath. After taking two bottles of Chamberlain's Tablets I am well. These tablets are splendid—none better." For sale by All Dealers.

The New North for all the news.

HEALTH

EXTENSION DIVISION — HEALTH INSTRUCTION BUREAU

Blockading Disease Ports

Soap and water, used with an understanding of the general principles of the spread of disease germs, furnished mankind with a forty-two centimeter gun in the war against human disease germs. The practice of invariably and thoroughly washing one's hands before touching food would, in itself, work a great reduction in the prevalence of contagious disease.

Be it well known, that the terms of contagious disease are practically always and ever present! A large proportion of all of them are now known to secure their entrance into the body through the nose, mouth and throat. Take, for instance, the following common diseases, all of which are in in a large proportion, if not in all cases, spread directly or indirectly from mouth to mouth: scarlet fever, diphtheria, influenza, common colds, whooping cough, mumps and tuberculosis.

Nurses and physicians can be with cases of this nature for prolonged periods with almost no danger of contracting or carrying disease. Of all the protectives employed by them, probably the thorough washing of their hands, and possibly rinsing in alcohol, is far and away the most valuable. Even the wearing of caps and gowns in the sick room is most important in keeping the clothes clean and thus reducing the liability of again unconsciously soiling the hands.

If you will take account for an hour or so of the number of times that you, or some other person unconscious of your observation, takes the chance of carrying infection to his mouth, you will be convinced that frequent hand washing is most important for the individual who does not wish to "eat dirt". After this, take account of the number and varieties of ways that one's hands may be soiled by the most disgusting forms of filth.

To illustrate a very simple and natural manner in which disease germs may be given off and taken on, almost, as directly as though one person spit in another's face, consider the following episode. A man with a cold sneezes, politely putting his hand before his face. He turns the knob of a door and passes through. Immediately the victim turns the knob and goes through the same door, takes a cigar out of his pocket, pinches the end off between his spitsoiled fingers and puts the cigar in his mouth. Three days or so later he speculates on "where in the world that draught struck him."

If the same amount of time were spent in washing one's hands religiously, and at more than ordinary religious frequency, that is now spent in avoiding draughts, colds and other "spit-borne" diseases would be much less frequent than they are.

Buy it in Rhinelander.

STATEMENT

of the ownership, management, circulation, etc., of The New North published weekly at Rhinelander, required by the Act of August 24, 1912.

Name of Post-Office Address

Editor—
Harry E. Slossen, Rhinelander.

Managing Editor—
Harry E. Slossen, Rhinelander.

Business Manager—
Harry E. Slossen, Rhinelander.

Publisher—
New North Printing Company, Rhinelander.

Owners—
M. M. Lowell, Rhinelander, Wis.
Sarah J. Manchester, Waupaca, Wis.
Harry E. Slossen, Rhinelander, Wis.

Known bondholders, mortgagees, and other security holders, holding 1 per cent or more of total amount of bonds, mortgages, or other securities:
F. A. Lowell, Rhinelander, Wis.

Signed, HARRY E. SLOSSEN.

Sworn to and subscribed before me this 5th day of April, 1915.

[SEAL] H. E. OSBORNE,
Notary Public, Oneida County, Wisconsin.

My Commission expires August 27, 1917.

Read the Ads.

LARGE DELINQUENT TAX

County Treasurer Cain reports that the tax returned delinquent to the county this year is more than double that of a year ago, the total amounting to nearly $50,000.

Buy it in Rhinelander.

J. T. ELLIOTT
PHYSICIAN AND SURGEON
Office Over Hinman's Drug Store
Office Hours: 11-12 A. M. 2-4 P. M. 7-8:30 P. M.
'Phone Office 116-1 Res. 116-3

JNO. J. REMO
REAL ESTATE
Upper Wisconsin Lands
Rhinelander, Wis.

H. F. STEELE
LAWYER
OFFICE IN SHELTON BLOCK
RHINELANDER WIS.

Dr. Wendell Smith
VETERINARIAN
Graduate of Chicago Veterinary College.
Office in Ball Barn.
'PHONE 300

Dr. McArthur
DENTIST
101½ South Stevens Street
OFFICE HOURS—8:30 A. M. to 12:00 M.
1:00 P. M. to 5:00 P. M.
Wednesday and Evenings.

Notice For Publication

Department of the Interior,
U. S. Land Office at Wausau, Wis.
March 23rd, 1915.

Notice is hereby given that William Rexford, of Gagen, Wis., who, on April 3rd, 1908 made Homestead Application No. 12364, Serial, No. 02806, for SW¼ NE¼ and SE¼ NW¼, Section 26, Township 38 N., Range 11 E., 4th Pr. Meridian, has filed notice of intention to make Final Five Year Proof, to establish claim to the land above described, before Clerk of Circuit Court, at Rhinelander, Wis., on the 1st day of May, 1915.

Claimant names as witnesses: Gust. Gerzler, William Ritzer and Peter Smith of Three Lakes, Wis., F. H. Piehl, of Gagen, Wis.

HILMAR SCHMIDT, Register.

AL1-29-5t

Probate Notice

State of Wisconsin, County Court for Oneida County:—In Probate.

Notice is hereby given that at the Special Term of the County Court to be held in and for said County, at the Court House in the City of Rhinelander in said County, on the first Tuesday (being the 4th day) of May A. D. 1915, at ten o'clock A. M., the following matters will be heard and considered:

The application of Lyall Peck for the appointment of Lyall Peck of the city of Rhinelander as administrator of the estates of Mary Peck and Arthur H. Peck, Sr., late of the city of Rhinelander in said County, deceased.

Dated March 30, 1915.

By order of the Court:
H. F. STEELE, County Judge.

A. J. O'MELIA, Att'y for Petitioner. a1-15 3

The Cowboys of the Sky Buck Up with Standard

When you're slinging rivets five hundred feet in the air, you get that old he-feeling that life is full of good stuff. There's pep and ginger in the game. "Cowboys of the sky" is what they call these keen, alert, structural iron men. And when they like to "buck up" a bit—well, they go for good, full-bodied, rich

STANDARD
Long Cut Tobacco

Put STANDARD in a pipe and it goes right to the spot with the man who *knows* real tobacco. It gives you the limit of tobacco enjoyment.

STANDARD is made especially to suit the sturdy man who wants a natural-sweet, full-bodied smoke, rich and satisfying.

STANDARD has been the same fine old satisfying tobacco for 50 years. It is made today just as it was half a century ago, of leaf *aged three to five years*, which makes it mellow and smooth. It never varies, is always *just right* because a large reserve stock of leaf is carried to protect this famous old brand.

Stick STANDARD into your overalls for a *week's trial*—and you'll *always* stick to it. Sold everywhere in 5c packages.

Other sizes, 10c, 15c, 30c and 35c Packages.

THE AMERICAN TOBACCO COMPANY

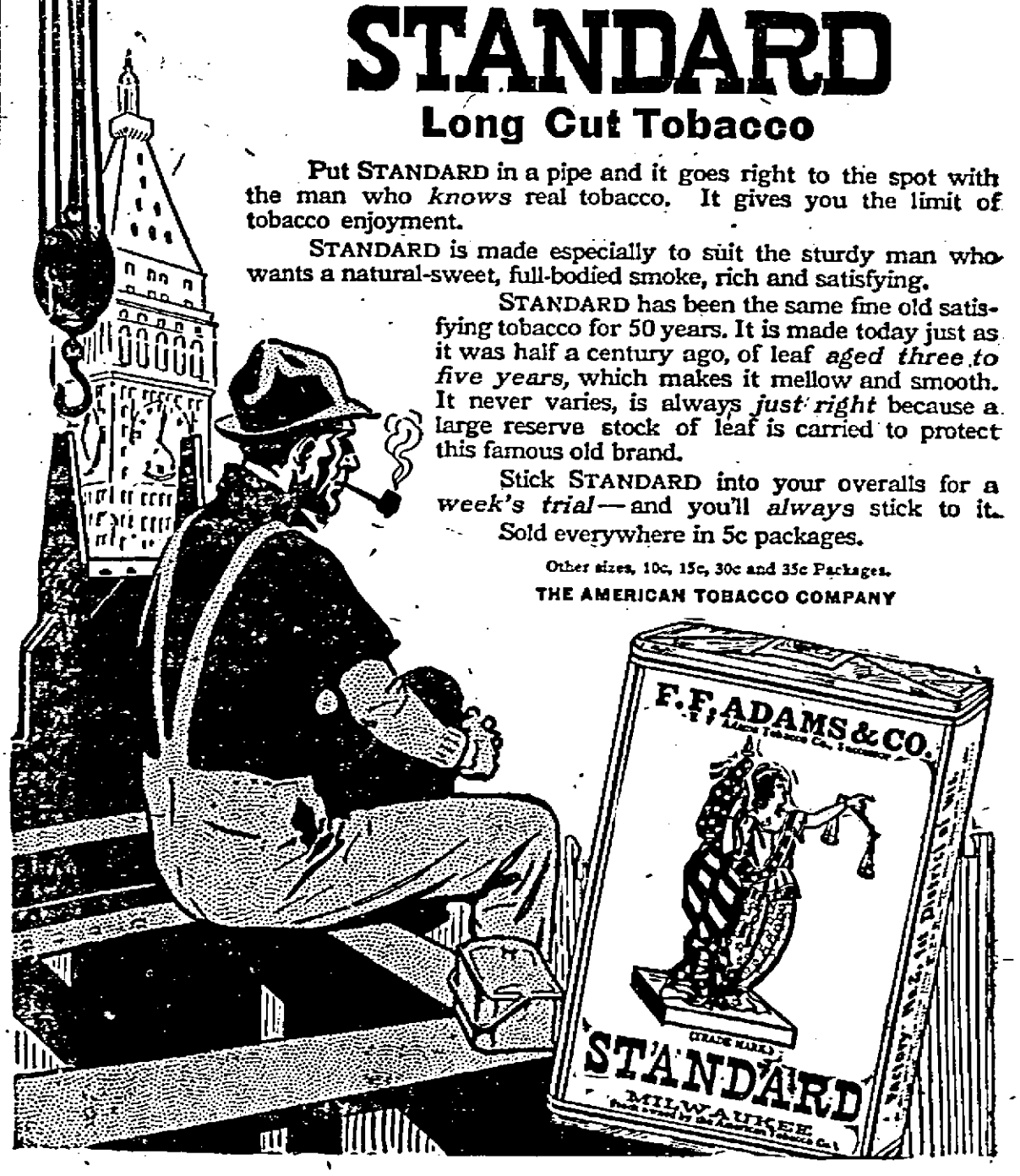

GREAT REDUCTION ON PRICES

will be given for the next ten days on Shoes, Gents' Furnishing Goods and Groceries at the

Bargain Store

110 Thayer Street

OUR PRICES

Men's working shoes, regular $2.25 at.....$1.38
Dress Shoes in tan and black, regular $4.00 shoes for.....$2.48
Elkskin Shoes.....$1.50
Boys' heavy shoes...$1.00 up to $1.78

Gents' Furnishing Goods

Men's overalls.....40c
Working shirts.....35c
Fancy regular $1.00 shirt.....58c
Men's working pants.....78c
Dress pants, blue serge and other colors.....$2.25
Men's summer underwear, each garment.....20c
Men's socks, per pair.....5c
Canvas gloves.....5c
Muleskin mittens.....15c
Shop caps.....5c
Men's and boys' regular 50c caps.....19c
Men's and boys' hats from 40c up to.....$1.00
Men's and ladies' raincoats from $1.50 up to $5.00 for best.
Ginghams at per yard.....4c
Crepe at per yard.....7c
Damask 10 yards for.....75c

Voile at a yard.....12c
Children's dresses at.....23c
Ladies' house skirts, regular $1.25 value for.....50c
Men's white handkerchiefs at.....3c
Men's heavy kahki pants at.....95c

Groceries

26c coffee for.....15c
Corn flakes, per package.....5c
3 boxes matches.....10c
Syrup, can.....7c
Raisins, box.....7c
Starch, package.....3c
Corn Starch, package.....7c
Soap, 12 bars for.....25c
50c Tea for a pound.....33c
30c Tea for a pound.....15c
Pound Box Baking Powder.....10c
Salt, 3 sacks for.....10c
Yeast Foam, package.....3c
Powdered Sugar, pound.....6c
Cider Vinegar, gallon.....12c
Saleratus, pound.....5c
Lamp Chimneys, each.....5c
Gold Dust, package.....15c

CATBIRD, BROWN THRASHER AND WREN

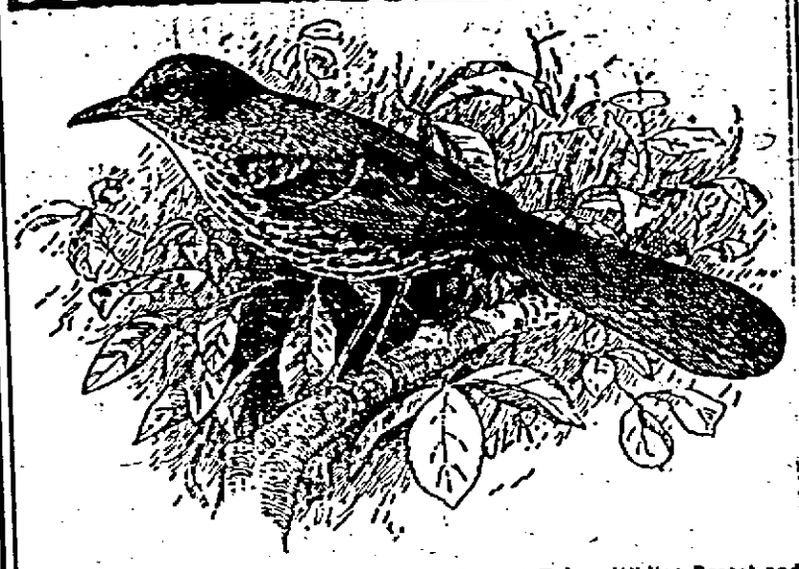

Brown Thrasher—Above, Bright Reddish Brown; Below, White; Breast and Flanks Spotted With Brown.

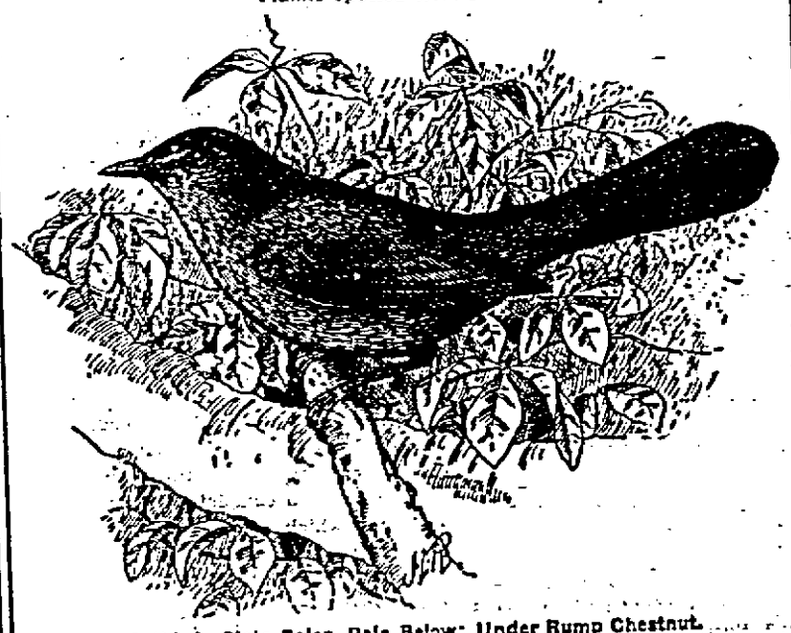

Catbird—Slate Color, Pale Below; Under Rump Chestnut.

(Prepared by the United States Department of Agriculture.)

According to a new bulletin issued by the department of agriculture, entitled "Some Common Birds Useful to the Farmer" (farmers' bulletin No. 630), the wren, brown thrasher and catbird are three very useful neighbors to the grower of crops or fruits.

The diminutive house wren frequents barns and gardens, and particularly old orchards in which the trees are partially decayed. He makes his nest in a hollow where perhaps a woodpecker had a domicile the year before, but he is a pugnacious character, and if he happens to fancy one of the boxes put up for bluebirds he does not hesitate to take it. He is usually not slow to avail himself of boxes, gourds, tin cans, or empty jars placed for his accommodation.

In food habits the house wren is entirely beneficial. He may be said to live upon animal food alone, for an examination of 88 stomachs showed that 98 per cent of the contents was made up of insects or their allies, and only 2 per cent was vegetable food, including bits of grass and similar matter, evidently taken by accident with the insects. Half of this food consisted of grasshoppers and beetles; the remainder of caterpillars, bugs and spiders. As the wren is a prolific breeder, frequently rearing in a season from 12 to 18 young, a family of these birds must cause considerable reduction in the number of insects in a garden. Wrens are industrious foragers, searching every tree, shrub and vine for caterpillars, and examining every post and rail of the fence and every cranny in the wall for insects or spiders.

House Wren—Above, Reddish Brown; Below, Soiled White Wings and Tail Barred.

The house wren is only one of a numerous group of small birds of similar habits. There are within the limits of the United States 34 species and subspecies of wrens, occupying more or less completely the whole country from the Atlantic to the Pacific. With the exception of the marsh wrens, they all appear to prefer some cozy nook for a nesting site, and, as it happens, the farm buildings afford just the place desired. This has led several of the wrens to seek out the habitations of man, and he is benefited by their destruction of noxious insects. No species of wren has been accused of harm, and their presence should be encouraged about every farm, ranch, village or suburban residence.

The brown thrasher breeds throughout the United States east of the great plains, and winters in the South Atlantic and Gulf states. It occasionally visits the garden or orchard, but nests in swamps or in groves standing upon low ground. The thrasher's favorite time for singing is in early morning, when, perched on the top of a tall bush or low tree, it gives an exhibition of vocal powers which would do credit to a mocking bird. Indeed, in the South, where the latter bird is abundant, the thrasher is known as the sandy mocker.

The food of the brown thrasher consists of both fruit and insects. An examination of 636 stomachs showed 36 per cent of vegetable and 64 of animal food, practically all insects, and mostly taken in spring before fruit was ripe. Half the insects were beetles and the remainder chiefly grasshoppers, caterpillars, bugs and spiders. A few predacious beetles were eaten, but on the whole the work of the species as an insect destroyer may be considered beneficial.

Eight per cent of its food is made up of fruits like raspberries or currants which are or may be cultivated, but the raspberries at least are as likely to belong to wild as to cultivated varieties. Grain, made up mostly of scattered kernels of oats and corn, is merely a trifle, amounting to only 2 per cent. Though some of the corn may be taken from newly planted fields, it is amply paid for by the destruction of May beetles which are eaten at the same time. The rest of the food consists of wild fruit or seeds. Taken all in all, the brown thrasher is a useful bird, and probably does as good work in its secluded retreats as it would about the garden, for the swamps and groves are no doubt the breeding grounds of many insects that migrate thence to attack the crops of the farmer.

The catbird, like the thrasher, is a lover of swamps and delights to make its home in a tangle of wild grapevines, greenbriers, and shrubs, where it is safe from attack and can find its favorite food in abundance. It is found throughout the United States west to the Rocky mountains, and extends also from Washington, Idaho and Utah northward into the provinces of Canada. It winters in the southern states, Cuba, Mexico and Central America.

Reports from the Mississippi valley indicate that the catbird is sometimes a serious annoyance to fruit growers. The reason for such reports may possibly be found in the fact that on the prairies fruit-bearing shrubs, which afford so large a part of this bird's food, are conspicuously absent. With the settlement of this region comes an extensive planting of orchards, vineyards and small-fruit gardens, which furnish shelter and nesting sites for the catbird as well as for other species. There is in consequence a large increase in the numbers of the birds, but no corresponding gain in the supply of native fruits upon which they were accustomed to feed. Under these circumstances what is more natural than for the birds to turn to cultivated fruits for their food? The remedy is obvious: Cultivated fruits can be protected by the simple expedient of planting the wild species which are preferred by the birds. Some experiments with catbirds in captivity show that the Russian mulberry is preferred to any cultivated fruit.

Feed for Balancing Ration.

Every locality in the country can produce a kind of feed capable of balancing up the corn ration.

You Can Save Time and Money

by letting us help you plan a trip to the wonderful

CALIFORNIA Expositions

Our representative will gladly inform you regarding

Lowest Rates, Wide Choice of Routes Going and Returning, Finest Scenery and Interesting Points En-route, Favorable Stopover Privileges and Liberal Return Limits.

CHICAGO & NORTH WESTERN RY.

and connections operate more miles of double track, protected by automatic electric safety signals than any other transcontinental line.

Overland Limited

the fastest and only exclusively first-class train between Chicago and San Francisco.

Direct connection made with this magnificent train and five other transcontinental trains daily between Chicago and the Pacific Coast.

THE BEST OF EVERYTHING

For illustrated booklets and full information ask any ticket agent Chicago & North Western Ry., or address C. A. Cairns, G. P. & T. A., Chicago, Ill.

X3688

REAL ESTATE TRANSFERS

Following is a list of all real estate conveyances recorded for the week ending April 14, 1915, furnished by the Oneida County Land and Abstract Company, to-wit:

Edw. Beardsley and wf. to Barnes-Weesner Agency. W. D. of lots 1 and 2 blk. 9, Pelican Add.—$1.

Nelson Green to H. P. Borgen & J. P. Qualy. W. D. of W½ NE 16-37-5 E.—$1.

William W. Collins and wf. to Mildred A. Henderson. W. D. of SW NW 9-37-6 E, NW SE 15-37-5 E, and lot 11 sec. 10, lot 4 sec. 14, SE SE 28-37-5 E.—$2.

A. W. Brown and wf. to Thomas McDermott. Q. C. D. of NE SE 15-36-8 E.—$1.

Harry Kelly to John Kelly. W. D. of lot 6 blk. 1 of Jillson's Bay.—$1.

Robert Rollenhagen and wf. to Ellen Muir. W. D. of lot 7 blk 16 U. VII. of Woodruff.—$35.

Claude A. Sanders to Charles A. Sanders. Q. C. D. of lot 3 sec. 33-39-7 E.—$1.

Charles A. Sanders and wf. to Claude A. Sanders. W. D. of NW SW 34-39-7 E.—$1.

Harrison Wolf and wf. and George Ramsey to Joseph Holmes. Q. C. D. of SE¼ of sec. 19-36-9 E.—$1.

William Mattson and wf. to Alfred Nylund. W. D. of NE NE 32 and NW NW 33-36-9 E.—$1.

Ole Lee and wf. to Peter Phillips. W. D. of part of blk. 10 2nd Add. to Rhinelander.—$475.

C. M. White to John J. Barth. W. D. of lands in 38-4 E. and 39-4 E.—$6000.

Frances M. Church to Georgiana L. Church. Q. C. D. of part of lot 1 sec. 21-33-6 E.—$1.

Brown Bros. Lbr. Co. to Thomas Neisel Jr. Ld. Ct. of lot 8 sec. 22 39-10 E.—$400.

Penelope Monahan to Henry Wieseman. W. D. of NE SE 15-36-8 E.—$275

B. R. Lewis to C. M. Sutton. Ld. Ct. of N½ SE and N½ SW 28-36-8 E.—$10,500.

Mrs. Myron H. Thompson to Henry Wiaquist and wf. Ld. Ct. of lot 8 blk. 13 First Add. to Rhinelander.—$1250.

Martin Arneson and wf. to Andrew L. Arneson. W. D. of lot 7 sec. 6 and NW NW 7-37-7 E.—$100.

Almina L. Howe to Brown Bros. Lbr. Co. Q. C. D. of NE SW 8-36-9 E.—$1.

Eugene I. Shepard to John M. Holm. W. D. of lot 5 blk. 2 replat of Mill Lots C and D.—$800.

Lawn Allen and wf. to William Meyers and wf. W. D. of W½ NW 31-37-8 E.—$200.

RHINELANDER WOMAN'S CHRISTIAN TEMPERANCE UNION

New Press Committee: Mrs. Gozneis, Mrs. Howe, Mrs. E. K. Riek, Mrs. Emma Wilde, Mrs. C. P. Crosby.

Captain Owen O. Wiard Coming

Captain Wiard, who has a continent wide reputation as a detective, social survey expert, and criminologist, will give several illustrated talk in Rhinelander Saturday and Sunday

Capt. Wiard is Superintendent of Wiard's Naitonal Detective Bureau, and President of the Inter-National Association of Licensed Detectives. He has the record of having secured the conviction of 179 white slave traders and keepers of dives to date. In August 1907, Capt. Wiard undertook the overthrow of the Black Hand Society of Pennsylvania. Tods a few of them are in the cemeteries the majority are in prison.

He is head of the largest detective agency in the United States, fighting vice and graft and has 17,000 convictions to his credit.

In telling of his experiences he uses many slides taken from photographs he has taken from the actual scenes.

No admission will be charged at any meeting but collections will be taken to defray expenses. Parents are requested to accompany children under twelve.

Supt. Wiard will speak at the Armory Saturday and Sunday nights Sunday afternoon at three he will hold a meeting for men only at the Armory also. His wife, Mrs. Wiard, who is a very accomplished speaker will address a woman's meeting at Baptist church Sunday p. m. at 2 o'clock. The following endorsements will give an idea of Capt Wiard and his work:

Captain Wiard gave his great lecture on "The Capture of the Black Hand Brignads of Western Pennsylvania." The lecture was amply illustrated. This was another eye-opener Every one was asking himself: "How can these things be in a supposedly civilized country?" But his pictures of places, persons and warrants of arrest left no doubt of the truth of his statements. His lectures ought to be heard everywhere. The only way to destroy an evil is to publish the facts concerning it.—Prof. Lee Francis Lybrager in report of the Mifflinburg (Pa.) Chautauqua.

At the close of the 1913 season after having served as platform manager at many Chautauquas under the National Lincoln Chautauqua League hearing Captain Wiard four or more times a week, this platform manager gave to Mr. Wiard this commendation:

"I regard Captain Owen O. Wiard as the best lecturer who appeared on our circuit this year. His lectures on 'The White Slave Traffic' and 'The Capture of the Black Hand Bandits' have won for him the highest praise and the deepest appreciation from our many audiences.

"I most heartily recommend him for the platform.—Robert H. Davidson, Manager."

The fourth day was the banner day so far with Captain Owen O. Wiard, who left a good impression as a speaker. He is a good, earnest, hard working man, who as a lecturer has done wonderful things for the counrty for which his forefathers so earnestly fought.

As a speaker he is earnest and forceful. It was evident that he knew what he was talking about He gave information which was appalling in its truth and which it is important that the citizens of the United States should know.

Captain Wiard made a strong appeal to the fathers and mothers to make the home always home for the child. He also appealed to the citizens of Vineland to do their duty at the polls and on the jury.

His stereoption illustrations were fine and greatly added to the impression made.—Republican, Vineland, N. J., June, 1912.

Owen O. Wiard will arrive today from a seven thousand mile trip to hold a purity convention. Mr. Wiard is much in demand on Chautauqua and Lyceum platforms in the east. His ability in secret service is recognized throughout the entire eastern section of the United States. He won special distinction in arresting the ring leaders in the Black Hand Society and driving that society of criminals from his state.

The Young Men's Christian Association is proud to announce that they are to be honored this afternoon by the presence of Owen O. Wiard, who has probably addressed more people in behalf of good government than any other public worker.

His peculiar and fascinating experiences as head of the Wiard National Detective Bureau, coupled with his honored position as president of the International Association of Licensed Detectives, conspire to make him a drawing attraction.

Captain Wiard has unquestionably arrested more offenders for crimes against the morals of the people than any other man of any age or clime. His thrilling narratives of adventure in overthrowing graft on the part of officials, of raids on opium dens, gambling halls, concert halls and houses of iniquity are most fascinating and are so told as to offend none, but to elicit the support of all good people in the campaigns for the cleansing of our cities. Mr. Wiard is connected with the World's Purity Federation which is sweeping over the country and doing magnificent work—it is now holding a convention in Houston. He is considered one of the leading speakers in this movement.—Post, Houston, Texas.

Mr. Wiard is a man of powerful physique and of pleasing platform appearance. He is the head of the largest detective agency in the United States fighting vice and graft. In an eloquent address which has grown out of a wealth of experience, the great detective exposed the diabolical schemes employed to entrap our youth and enmare them into the hotbeds of vice.—Telegram, Winnipeg, Man.

Relieving Headache.

Headaches caused by worry or exhaustion may be relieved by very simple means. If possible, put on loose clothing, loosen the hair and supply yourself with a bowl of hot water and several towels. Wet the towels in the hot water and apply back of the ears and to the base of the brain. Change these often and you will soon find relief. A hot foot bath hastens the process.

Marvelous Activities.

A diner in a restaurant thought he would have a joke with the waiter, and asked him if he had ever seen a sausage roll. "Say," said the waiter, "I have not only seen a sausage roll, but I have seen a biscuit box, a table spoon, a chimney sweep, a chain link, a nose gay, a camera slide, a garden fence, a sword fish and a wall flower."

"Effort is exercise; endeavor produces endurance

It's no trouble to cut through butter—but it won't develop strength. The hewer of stone wears the strong arm and bears the long labor. Persistence is the key to existence."—— *Herbert Kaufman.*

You'll not develop the saving habit without effort.

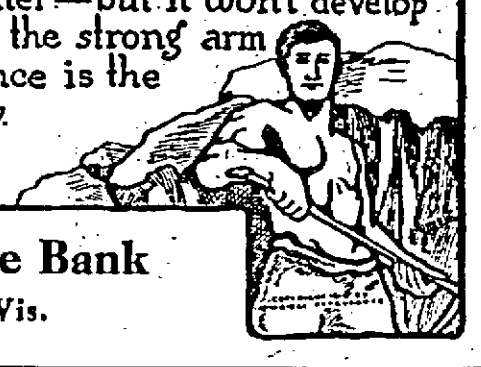

START TO SAVE

Merchants State Bank

Rhinelander, Wis.

THE CITY IN BRIEF

Mrs. Andrew Olson is on the sick list this week.

Magnus Olson left Wednesday for Seattle, Wash.

Nels Wick and Olaf Jenson left Wednesday for Astoria, Ore.

J. D. Raymond of North Crandon was a Rhinelander visitor Friday.

Osborne Anderson left Monday morning on a business trip to Cawour.

Andrew Larson is putting on a new addition to his building on the north side.

NOW IS THE TIME TO BUY 16 inch soft wood, both green and dry Also 16 inch green hardwood. Brown Bros. Lumber Co. Phone No. 78. tf.

Anton Seibel of Hibbing, Minn., spent several days in Rhinelander last week.

John Van Hecke, one of Lincoln county's legal lights, was in Rhinelander Saturday.

Paul Philleo spent the week end in Tomahawk where Mrs. Philleo spent the Easter holidays.

Arthur LaMotte was at Goodman Thursday and furnished music for a dance on that evening.

State of Ohio, City of Toledo, } ss.
Lucas County.

Frank J. Cheney makes oath that he is senior partner of the firm of F. J. Cheney & Co., doing business in the City of Toledo, County and State aforesaid, and that said firm will pay the sum of ONE HUNDRED DOLLARS for each and every case of Catarrh that cannot be cured by the use of HALL'S CATARRH CURE.

FRANK J. CHENEY.

Sworn to before me and subscribed in my presence, this 6th day of December, A. D. 1886.

(Seal) A. W. GLEASON, Notary Public.

Hall's Catarrh Cure is taken internally and acts directly upon the blood and mucous surfaces of the system. Send for testimonials, free.

F. J. CHENEY & CO., Toledo, O.
Sold by all Druggists, 75c.
Take Hall's Family Pills for constipation.

Olaf Goldstrand returned to Madison Saturday after a week's visit with his family in this city.

Mrs. John Clorn returned Friday from Neillsville where she was called on account of the death of her uncle.

To close an estate 1440 of land in township 36, 5 E. Oneida county Wisconsin, near McCord, $4.00 per acre on easy terms. N. Emerson, Executor, 703 Metropolitan Life Bldg. Minneapolis, Minn. M25-a15

Mrs. S. S. Miller went to Milwaukee Monday on a shopping tour and to spend a few days visiting with friends.

C. P. Crosby was at Bradley Tuesday on land business. Mr. Crosby expects to place a number of new settlers on lands in that vicinity this year.

A case of diphtheria is under quarantine at the Pat Gleason residence on Davenport street the victim being the child of a guest visiting here from outside the city.

FOR SALE—My last year's motor cycle. I will sell for $100 at North Crandon, Wis., or $125. outside. M D. Grandine, Excelsior agent, North Crandon, Wis. A8-15

GETTING BETTER AFTER SICKNESS

Nothing has ever equaled or compared with the medicinal fats in Scott's Emulsion to arrest the decline, invigorate the blood, strengthen the nervous system, aid the appetite and restore the courage of better health.

Scott's Emulsion is pure *health-building food,* without alcohol or opiate.

TRY IT

14-41

HARDWOOD FOR SALE

Dry 16 inch and 4 foot

Rhinelander Builders' Supply Co.

PHONE 72

Louis Petey, until recently with the Wisconsin Veneer Co., as bookkeeper, has opened an office in the First National bank building and will engage in the wholesale lumber business.

Dr. J. D. Manchester arrived Monday to spend the week at the home of his sister, Mrs. F. A. Lowell. Dr. Manchester has just finished a three year cruise on board the Maryland and is in line for land duty.

Cut rates on household goods to Pacific coast and other points. Superior service at reduced rates. The Boyd Transfer Co., Minneapolis Minn. tf

One of the sad features of the scarlet fever epidemic in Antigo is the death of two children in one family from the disease within a three days period. Two other children in the afflicted family are also ill with the disease.

Mrs. Jas. Harrigan who has been at the home of her parents, Mr. and Mrs. F. Patterson, in this city for several weeks, left for her home in Detroit Friday. Miss Ethel Harrigan will remain with her grand parents for some time.

O. H. McLaughlin of the town of Newbold went to Waupaca Tuesday morning to accompany his father home. He spent the winter in the veteran's home there but with the coming of spring desires to return to Rhinelander for the summer

—Wanted—Fifty good men, for dairy and stock farms, some in your locality and many others. Wages from $30 to $60 per month. For information please enclose stamp. O. K. Employment Office, 2104 Michigan Ave., Chicago, Ill. m25-a15

Postmaster General Burleson has made public a ruling declaring that parcel post consignments of food or merchandies sent from the United States into warring European countries are subject to the same risks of seizure and detention as ordinary shipments by freight or express. Postmasters are directed to accept such shipments only "at sender's risk."

Buy it in Rhinelander.

Prof. Brunner, for the past nine years at the head of the North Crandon high school, spent some time in the city Saturday. He will give up teaching for a time at the end of the school year, and next fall he and his wife will enter the University at Madison.

Mr. and Mrs. Geo. Whitney after spending three weeks here left Thursday for Rothschilds where they spent Sunday with Mr. and Mrs. M. H. Taggart, leaving there Monday on their return trip to Panama where Mr. Whintey is employed as engineer for the government.

Alex McRae is here from the Pacific coast to visit with his parents and brothers and sisters in these parts. He will remain in Wisconsin for two or three weeks before returning to Washington. Alex has been in the west country for more than ten years and has made good.

Emil Geline, who conducts a shoe hospital on Thayer street for the bettering of soles, has been nursing a very painful hand the past week. Several days ago an abscess formed and for several nights Emil found sleep out of the question. It was necessary to have a lance used on the offending member before any improvement could be noted.

L. Dietrich is nursing a badly injured hand and may have some stiff fingers the balance of his days as a result of an accident he met with while assisting in unloading a heavy range from a dray some days ago. The stove slipped and in falling caught his right hand beneath it badly lacerating the flesh and injuring the bones of his fingers.

Buy it in Rhinelander.

STOMACH TROUBLE CURED

Mrs. H. G. Cleveland, Arnold, Pa writes, "For some time I suffered from stomach trouble. I would have sour stomach and feel bloated after eating. Nothing benefited me until I got Chamberlain's Tablets. After taking two bottles of them I was cured." For sale by All Dealers.

FOR SALE AT A Big Bargain

The Reeve Perrot summer home (known as the Stevens Island). In the Wisconsin river located two miles north of Rhinelander. It contains one acre of beautiful land well shaded with a young growth of a trees, and a beautiful Bungalow in first-class shape with all furniture and fixtures. For information and price inquire of

C. EBY 103 EAST KING STREET Rhinelander, Wis.

BEAUTY IS GREAT ASSET TO CITY

Residents Urged To Unite In Improving Appearance Of Rhinelander

(Contributed by E. O. Barstow, Secretary Advancement Association.)

We are living in a great age. Great combinations of business affairs such as the world never knew before, with part of the world the master is the great general, the King or Emperor, the other part the master is the financier, the organizer and the controller of business, the conquests are the battlefields and commerce. Such is the spirit of the times.

What it all means we do not yet understand, but one thing is certain; there can be no monopoly of Beautiful Rhinelander.

We are willing to have the influence of good music, pictures and art objects in our homes; why should we not be willing to extend the art of beautifying our front and back yards, the streets, alleys, vacant lots, the cemetery, the church premises the school grounds, the parks, and the railway property.

We are satisfied that nothing can do so much for or against creating a good impression of our city among the traveling people as the condition surrounding our railway stations. With the people who do not stop, it is practically their only glimpse of the city, and for those visiting, the first impression is usually the most lasting. Thus, we believe that from a commercial standpoint, the railroads will help us in this movement.

Manufacturers all over the country are improving and beautifying their premises and we believe the great factories in Rhinelander will do likewise. The people have come to feel that they have a right to beautiful things, as they have regarding safety and sanitation.

When we travel we demand from the railroad safety, we also demand from our city that they protect our health. On this same principle, why should we not have a beautiful city. Beauty is a joy and when we walk or drive about our city every street is a scene. Beauty is as much of an asset to our city as our water supply and sewerage systems are.

Beauty is an asset of genuine financial value to every city. A beautiful residence is worth more than an ugly one, but an ugly home in beautiful city may actually be worth more than a beautiful home in an ugly city. Certainly beauty is a strong holding power.

From the standpoint of natural beauty, few towns are superior to Rhinelander. Our hills, lakes and river give her an advantage in the way of beauty, which has been supplemented by well kept lawns and splendid streets. This advantage, which she already possesses should be strengthened and made more effective by the work of our citizens throughout the city. The lack of harmony, just now in the beautifying movement of our city will postpone all this for another year, possibly longer.

United we stand and not only do we stand.

We move, we advance.

Great and beautiful things are possible for a united Rhinelander.

All this marks the rise of our civic pride.

CARD OF THANKS

Voters of the Sixth Ward:—

For the splendid endorsement given me for the office of Alderman from this ward on election day, I wish to express to the voters my sincere appreciation. I shall so endeavor to care for the duties connected therewith that you will at no time during my tenure of office, regret the choice you have made in your representative on the common council for the coming two years. Respectfully,

THOS. WIGHT.

CHICHESTER S PILLS

DIAMOND BRAND

Beware of Counterfeits. Refuse as Substitutes.

LADIES! Ask your Druggist for CHI-CHES-TER'S DIAMOND BRAND PILLS in Red and Gold metallic boxes, sealed with Blue Ribbon. TAKE NO OTHER. Buy of your Druggist and ask for CHI-CHES-TER'S DIAMOND BRAND PILLS, for twenty-five years regarded as Best, Safest, Always Reliable.

SOLD BY ALL DRUGGISTS EVERYWHERE

TIME TRIED WORTH TESTED

FOR SALE

House and 5 lots on west side. A fine proposition for any one who wants to raise a garden. Owner has gone onto a farm, and wants to realize. Will sell for $900.00. The house alone is worth the money.

3,000 acres cut-over lands in 36-11 and 35-9, Oneida Co.

Acre lots adjoining city limits. Choice dwelling houses in city—modern improvements.

"INSURANCE THAN INSURES"

BARNES-WEESNER INSURANCE AGENCY

Merchants State Bank Building.

PURCHASE NEW ROAD EQUIPMENT

The County Committee on purchasing machinery met at the court house Thursday afternoon. The following members were present: Henry Wubker, Jr., McNaughton; T. M. Bolger, Minocqua, Ira Smith, Cassian, Chas. Gross, Crescent and James Baker, city, The successful bidders were as follows:

Lewis Hardware Co., 6 wheel scrapers, 24 slussers, 2 road plows, and 3 road drags, at $417.20. T. C. Wood Hardware Co., 6 Columbus Wheelers at $240.00 Chamberlain Road Machinery Co. of Hutchinson, Minn., 1 light grader at $101.25, Russel Grader Mfg. Co. 1 light grader at $125.00 and the Austin Western Mfg. Co., 1 large tractor grader at $400.00.

The committee adjourned until the 14, to make some other purchases for the county.

NOTHING SO GOOD FOR A COUGH OR COLD

When you have a cold you want the best medicine obtainable so as to get rid of it with the least possible delay. There are many who consider Chamberlain's Cough Remedy unsurpassed. Mrs. J. Boroff, Elida, Ohio, says, "Ever since my daughter Ruth was cured of a severe cold and cough by Chamberlain's Cough Remedy two years ago, I have felt kindly disposed toward the manufacturers of that preparation. I know of nothing so quick to relieve a cough or cure a cold." For sale by All Dealers.

UTILIZE VACANT LOTS

In any of the cities of the state, charitable organizations have started a movement that is a worthy one. Permission is being obtained from owners of vacant lots to allow same to be planted by the unemployed or by people in the common walks of life who find it difficult to make their daily wage cover the family needs.

In Rhinelander a number of the vacant lots near the business center, now strewn with tin cans and a miscellaneous lot of waste matter, would be greatly improved in appearance by being cleared off and planted to potatoes, and other garden vegetables. Let's do it.

SUNDAY PAPERS DROP

Hereafter Rhinelander citizens will be able to buy the Sunday issues of the Milwaukee and Chicago papers at the same price that they are sold on the streets in the two named cities—5 cents. For several years the dealers here have charged 7 cents for Sunday issues.

To Prevent Cheese Molding.

A good way to prevent cheese from molding is to wrap it in a cloth wrung out in vinegar and then in paper.

J. J. NICK, Jr.

SUCCESSOR TO

ANDERSON & NICK

UNDERTAKING AND EMBALMING

'Phone No. 332-1

DAY AND NIGHT CALLS ANSWERED PROMPTLY

Ladies Read!

To our already large Line of Dyes we have added the famous

Angel Dainty Dyes

32 Beautiful Colors, 10c a package

J. J. Reardon

MAIL ORDER DRUGGIST RHINELANDER, WIS.

DR. I. E. SCHIEK

Physician and Surgeon

Hinman Building, Davenport Street

Office Hours—8 to 11 a. m., 1, 4 p. m. 8 p.m.

'Phone 133

Charles F. Smith, Jr.

Attorney-At-Law

First National Bank Building Rhinelander, Wis

New Harnesses for Sale

Old Harnesses Made New

CHRIS. ROEPCKE

The Harness Man

'Phone 258-4 135 S. Stevens Street

THE NEW NORTH.

THE NEW NORTH PRINTING CO.

APRIL 15, 1915.

Entered at the Postoffice at Rhinelander, Wis. as Second Class Mail Matter

The smoke of the spring campaign has passed away and the former candidates are adjusting themselves to existing conditions. We doubt the wisdom of such frequent political upheavals. The time is passing for short terms of office.

The modesty with which the winning candidates have taken their victory this spring gives pleasure to the voters. After all the candidate is a small matter in the affair and is simply a creation of the voters so in his office he must remain close to the people who elected him, and do their work well and feel that he is their servant not their master.

F. A. Lowell of Rhinelander New North, made a great run for Supt. of Schools, which position he has held for a good many years. He was elected by a very decisive majority. We congratulate Mr. Lowell on the dignified way in which he conducted his campaign. The attacks made through the press by those who tried to defeat him, acted as boomerangs. Mr. Lowell used excellent judgment in ignoring them.—Wausau Pilot.

DOINGS AT MADISON

Madison, Wis., April 13.

The legislature began its fourteenth week of effort Monday evening. More than half of an ordinary session of the legislature has already slipped away. A review of what has already been accomplished to carry out the recommendations of the present administration, reveals a surprising lack of actual achievment.

Beginning with a majority in both houses friendly to the Governor, and a declaration in favor of a short business like session, the record to date shows not a single one of the cozen major recommendations of the Governor passed through even a single branch of the legislature.

A half of the governor's recommendations have not even had a hearing in committee. Among the remainder one has been recommended adversely, and unanimously defeated on the floor of the assembly. This was the proposal to have appeals from orders of the industrial commission taken to the court in the jurisdiction, where the party injured lived. It developed in the committee hearing that employers and employes were solidly opposed to the change, and that its chief support came from lawyers.

The other recommendation made by the Governor affecting the industrial commission fared as badly in committee, and the present indications are that the committee will show the Governor a little mercy by burying the proposal and not force it to be turned down on the floor. This was the proposal to have administration of the workman's compensation act turned over to the courts. This also met with the unanimous disapproval of representatives of labor organizations, and large employers of labor, the latter particularly begging the committee not to throw the adjustment of claims for personal injuries back into the hands of the courts.

The recommendation that the county boards of education be abolished is another proposal, which was so thoroughly discredited in the committee hearing that the Governor's friends are now trying to crawl out of a bad situation by proposing that the board of education continue, but changing it from an elective to an appointive board, appointment to be made by the county board of supervisors. The original bill was unanimously condemned by everyone familiar with the educational problems of the state, and the new proposal will be just as vigorously opposed, because it will throw the school question back into politics, the thing the county boards of education managed to get away from. At any rate an appointive board is a long way from abolishing a board which the Governor characterized in his message as being "useless and expensive."

The proposal in the Governor's message for a central board of education to rule over the University and the normal schools, has been flatly abandoned as to the main features which the governor called for in his message, and there is very serious doubt whether any of the original bill will receive any further serious consideration. The statement that ex U. S. Senator John C. Spooner was prepared to come back to Wisconsin to defend the University from being controlled by this hybrid political board was the final blow to a carefully outlined plan to make the university subservient to the whim of the reactionary crowd.

The proposal to raise the tuition fee for non resident students at the state university has made the most progress of any of the governor's recommendations, being ordered to engrossment in the assembly. This bill increasing the nonresident tuition fee to $150 a year, higher than any other university in America, is up for a reconsideration Wednesday, and present indications are that it will be defeated.

The water power bill, introduced on behalf of the water power interests of the state, and apparently with the approval of the present administration found such rough sledding in committee that several substitute amendments have been offered, and the bill finally withdrawn from committeee to enable the power interests to present another bill, that had some chance of standing up under attack. How much their latest concession amounts to will be disclosed at the committee hearing this week. In general the new bill recognizes the right of the public in the streams of the state no more than the original.

The proposals for abolishing various boards and commissions have so far not materialized in the abolition of any activity of state government as all the bills so far introduced by the legislative investigating committee, specifically provide that the activities of the old boards shall be carried on by the new consolidated boards.

The only consolidation bill, which has had a public hearing, the state board of agriculture, fared rather poorly at the hands of Senator Everett, who appeared before the assembly committee of agriculture in opposition to the bill. Senator Everett is a member of the present state fair board, and looked upon as being an administration supporter.

Two of the other consolidation bills come up before committees of the assembly this week. The investigating committee, which has reported these bills has been carrying on its sessions behind closed doors, so that so far nothing is known as to the reasons for consolidating the various activities mentioned in the proposed bills.

Several bills dealing with a change in the present system of state supervision over highway construction, have been heard by committees of both houses. So far nothing has come of the hearings except the knowledge that the people generally over the state are in favor of continuance of state supervision.

This, in the main, constitutes the record of the present administration to date.

"A DAY AT THE RANCH"

Seldom, if ever, has a production been given by home talent in Rhinelander that pleased the people so well as did the musical comedy, "A Day at the Ranch" presented under the direction of Mr. and Mrs. L. J. Rodenbauch of New Rochelle, N. Y. for the benefit of St. Augustine's church at the Grand Opera House last night. The audience was large and enthusiastic and the program of musical numbers was carried through without the slightest fault, showing the excellent training that had been given the large number of local people participating by Mr. and Mrs. Rodenbauch. Time and space forbid a mention in detail of each number of the program. The costumes worn were novel and appropriate to the parts represented, the stage settings attractively arranged, the instrumental music excellent and the entire evening a most enjoyable one for all present.

SPECIAL SERVICES NOW ON

Evangelists Miss D. W. Caffray and Miss Louise Pinnell arrived in town Saturday and opened a series of meetings at the M. E. church on Sunday. They have been well and favorably received and the meetings bid fair to be very largely attended. Already the main audience room has been filled to its limit.

Miss Caffray preaches in a deep, rich voice a clear cut gospel sermon She illustrates her sermons with many pleasing incidents and of her own experience. Miss Pinnell is pleasing as a solo singer. Her songs have a message which splendidly supplement the work. A large chorus choir under Miss Pinnell's direction renders a special song each night. The services will be conducted each night except Saturday.

HEMLOCK RESORT BURNS

Fire destroyed the main building and several cottages of Hemlock resort four miles from Eagle River, Tuesday. Insurance covers the loss Rebuilding will follow at once.

Anton Folstad of Elcho, is in the city today. Mr. Folstad is making good at farming and is this season shipping choice seed potatoes in all parts of the country.

Buy it in Rhinelander.

BLOODY AFFAIR IN "SOO HOLLOW"

Ernest Westcott Uses Bread Knife as Weapon; Brother the Victim

Monday evening Officer Shepar was called upon to arrest Ernest and Edward Wescott, two brothers, who conduct a restaurant in the locality of the Soo freight depot. The two had "come together" after a heated argument as to who was "the best man," and Ernest Westcott after being pushed into the corner by his brother, reached a bread knife and used it, the resul being that his brother has a badly cut hand and other minor wounds. A trail of blood led from the restaurant to the jail where the two offenders were taken by Officer Shepard where they are still confined. They will be brought before Judge Smith to explain matters.

CAUGHT BY CUPID

Miss Mabel Buckley of the town of Newbold, and Mr. Winnie Prof of Merrill, were united in marriage at Prentice last Saturday morning and have gone to Phillips to reside. The bride is a grand-daughter of Mrs. E. E. Anderson and for several years has made her home with her. She is a former student of the Rhinelander High school and has taught school in the country districts of Oneida and other counties for several years, and is a young lady who has made a host of friends in the circle of her acquaintance. The groom while not so well known here is said to be a young man of excellent character and one who will make a model husband for the young woman whom he has chosen for a wife. The best wishes go with the couple to their new home.

FIRE ON McDERMOTT FARM

The barn on the Thos. McDermott farm west of the city, together with five tons of hay and farm machinery contained therein was burned last evening. Mr. McDermott had been previously warned of the danger and reached the place and found the barn burning. The auto of Arthur Taylor passing at the time stopped and the occupants labored with Mr McDermott and saved the house from a like fate. The fire started from passing trains and worked up from the right of way to the field.

PUBLICITY FOR THIS SECTION

Ward D. Williams, representing the Chicago Herald, met with a number of the city at the city hall Tuesday night and gave details of the plan of community write-ups for this section which that paper is about to inaugurate, the first to appear in the coming Sunday issue of that paper and to follow each Sunday thereafter for several weeks until the whole of Northern Wisconsin has been covered.

QUARANTINE LIFTED

Mike Langdon who has been undo quarantine at his home here for over a month has recovered from the disease and released from quarantine. He left this morning for a short trip over his territory, to look after the wants of his patrons.

Mrs. V. T. Felland was taken to St. Mary's Hospital today, suffering from infection caused by a pin scratch on one of her limbs.

Dr. A. McArthur left last night for Oshkosh, Berlin and Wautoma to spend the coming week.

Miss Sara Buck, music teacher in the schools, returned last night. She was ill at her home during the vacation week.

Mr. and Mrs. A. E. Picket of Antigo were guests of Mr. and Mrs. J. Goldberg Wednesday. The couple were married Tuesday and were on their wedding trip.

E. W. Knapp and Henry Jones of Sugar Camp Resort at Robbins, were in town today, driving down in their Ford auto. Mr. Knapp's mother and and sister, Mrs. Grace Page and and daughter accompanied them. Mrs. Page has been visiting at the Knapp home for several weeks, and leaves today for her home in Montana. It was the first meeting of brother and sister in seventeen years and their visit was a very enjoyable one.

A. E. Solie of the Central Traffic Bureau, with headquarters in Wausau, was in Milwaukee yesterday where he appeared before the Wisconsin conference committee, composed of officers of railway lines operating in this state, in behalf of the Rhinelander Refrigerator Co. and Wisconsin Veneer Co. of this city and two similar Wausau and Merrill firms. Tariffs on various shipments by the firms named are in question.

A surprise was given on Miss Esther Olsen in honor of her birthday Saturday, April 10. She was presented with a beautiful gift.

Mrs. H. L. Garner is visiting with friends in Merrill for a few days.

The last meeting of the old council is held Monday night and the first meeting of the new council the following night for organization. Two new members will be seated this year.

AROUND THE CIRCLE

After purchasing and residing upon the Lewis farm for a year C. M. Sutton and family moved back to Waupaca this week where they will make their permanent home.

J. Lassig has struck the right idea and started in by purchasing a ful blooded Holstein sire, which he had shipped from Fond du Lac last Saturday.

Chairman Lubold is having his road builders get the road machinery out and limbering it up preparatory to doing some good road work this season and hope he will set a good example for other chairmen to follow.

A. Lundberg and family are nicely settled upon the Converse place and making ready to commence spring work.

The families of Richard Lundberg and Peter Nelson have moved upon the N. Lundberg farm in the town of Crescent which they have leased for the season.

T. Sharman has shown himself to be quite an adept at "house building in the new cottage on the river road this spring.

J. Vieaux has commenced to improve the highway this week by the use of the road drag.

R. V. Rouser is is out with the latest style spring head gear in the "Crownless hat." You don't catch Robert out of style if he knows it.

E. Pazdernick and family moved on their new farm this week recently purchased from the Schmitz estate in the town of Pelican and are getting gradually settled down to housekeeping once more.

H. Lewis of Goodman spent Sunday with his father and brother Leonard, at Elm Spring Farm, where they are gradually carving out a fine home for themselves.

An accident occurred at the portable saw mill of Everet Hixon which might have resulted more seriously. The boiler burst, but, fortunately no one was hurt.

Ancient King a Terror.

Mithridates, king of Pontius, is rarely mentioned nowadays, but in the year 88 B. C. he was the terror of the world. He killed his own family, slaughtered seven different kings and their courts, marched through Asia and left everywhere trails of dead. He invaded Greece and there slaughtered nearly half a million human beings, then he marched against Rome with awful carnage. In his own army he lost only 85,000 men, but he is thought to have killed at least twenty times that number of his enemies.

Languages of the World.

Strange as it may seem, there are more than four thousand languages spoken by mankind, while the number of dialects exceeds this. There are more than sixty vocabularies in Brazil and in Mexico the Nahua is broken up into some seven hundred dialects. There are hundreds in Borneo, while in Australia there is no classifying the complexities. Assuming that 50 dialects on the average belong to each language, we have the colossal total of 250,000 linguistic varieties.

Work for an Expert.

A Pennsylvania man is said to be trying to grow a watermelon with a handle by which it may easily be carried. Practical, perhaps, but altogether unnecessary! What the world needs is a watermelon with a cutaway bilge, allowing for it to be cut into reverse curves, so that it may be eaten in the good old-fashioned way without getting the ears full of water. —Providence Journal.

Quite Portable.

A man who had taken an interest in the "back to the land" movement and had gone so far as to invest in a bungalow met a friend who was anxious to know how he had made out. "Was that one of those portable bungalows you bought?" asked the friend. "I guess it was," replied the other, rather ruefully. "The wind carried it away one day."

Drink Water for Health.

Persons who wish to keep "up to the mark" should drink water systematically regardless of the feeling of actual thirst—before breakfast, between meals, and at bedtime.

Will Prove It Himself.

There is no excuse for using abrupt and inelegant language in accusing a man of deliberate mendacity. Let him go on talking and if he is what you think he is he will tell it on himself.

GRAND OPERA HOUSE

FOUR NIGHTS

APRIL 22, 23, 24, 25

J. B. ROTNOUR

Offers His Ever Popular Comedienne

Miss Flora DeVoss

AND COMPLETE COMPANY.

OPENING PLAY

"Thorns and Orange Blossoms"

More People--More Scenery

More Real Plays—More Added Features Than Ever Before.

FLORA DeVOSS APPEARING PERSONALLY

PRICES: 10, 20 and 30 Cents

Seats at Sorenson's Jewelry Store Monday A. M., April 19th.

Stumppulling Demonstration

The Zimmerman Steel Co.

OF LONE TREE, IOWA

Will thoroughly demonstrate one their latest improved all Steel Zimmerman Stumppulling Machines.

SATURDAY, APRIL 24th

On the Crofoot Farm in Rhinelander

If you are in any way interested in clearing land, it will be to your interest to come out and see this demonstration, thereby learning the most economical way of clearing your farms of stumps.

If you have had experience with other machines or methods of stumping land, we especially want you to be presesent. Having had this experience, you will be able to better see the advantages to be gained by using this machine.

PETER NELSON'S

AUCTION

This Stuff Will Be Sold on April 24, 1915

5 Cows, some fresh and some will be fresh in short time.

1 Disk Harrow.

1 Plow.

2 Mowing Machines.

1 Heavy Wagon.

1 Two Seated Buggy, new.

1 Buggy Harness.

1 Cream Separator.

1 Hay Rake.

1 Edison Phonograph.

On Lot Between Hildebrand's and Hilber House

Sale Opens 1 P. M.

All Sums Under $10.00 Cash, Over That Amount Bank Paper

GUST URBANK, Auctioneer

RICHARD LUNDBERG. Clerk.

HANDSOME NEW RUGS IN ALL SIZES

The Following Are Just a Few of Our Extra Good Values

When you select your Rugs, you don't want to be confined to just a few good styles and patterns; you want to pick from the best assortment possible. If you'll come to KOLDEN'S, you can feel sure of choosing from the finest array in this community. Our new lines are now ready, and we invite you to look them over. There are many excellent values shown—of which the following are a few.

Pretty Lace Curtains

Everything that's new and popular in Lace Curtains will be seen in our big showing. Curtains in the latest and handsomest patterns and effects; all sizes and all materials, in white and ecru colors, per pair

50c to $7.00

Curtain Goods

Pretty new Curtain Nets in numerous patterns and colorings: from 45 to 54 inches wide: per yard 75c and down to 19c.

New Curtain Scrims, in assorted styles and effects, yard 25c to 7c.

TAPESTRY BRUSSELS RUGS in several handsome new colors and designs; size 27x54 inches; extra good values, each $1.50.

27x54 Inch Velvet Rugs, Special $1.69

Extra good quality Velvet Rugs, 27x54 inches, come in assorted beautiful patterns in the newest color combinations; we never showed such fine Small Rugs for the price—special each $1.69.

VELVET RUGS in 36x72 inch size; come in an unusually fine quality, in nice, pretty patterns, great values, each $4.50.

Tapestry Brussels 9x12 Rugs—$11.75 to $22.50

A choice display of Eapestry Brussels Rugs, in the newest and best coloring and patterns for spring; neat all-over, floral and medallion designs, in various combinations of tan, blue, brown, green and other shades; size 9x12 feet; prices range from $11.75 to $22.50.

Finest Wilton Velvet 9x12 Rugs-$30 to $50.00

These beautiful Rugs are suitable for any room in the home; they are made of selected materials with handsome worsted tops and strong, heavy back; lustrous face in newest oriental, floral and all-over patterns; all leading color effects, 9x12 feet size; at $30.00 to $50.00.

WOOL FIBRE RUNNERS in neat patterns and colors; 27 inches wide and 9 feer long; only $3.00.

KOLDEN'S

"The Quality Store"

FRINGE RUGS made of carpet samples, all patterns and colors; 1¼ to 1½ yard long, 80c to $1.35.

Bargain Basement

Money Savings

Women's and children's Umbrellas, black covers, special at 50c.

Men's Umbrellas, of good materials, well-made, special at 78c.

Turkish Toweling in a nice bleached quality, per yard 11c.

Good quality Huck Towels, an extra good value, 2 for 15c.

Curtain Swiss in dotted and fancy bordered effects, 36 inches wide, yard 10c.

27- inch Messaline, in assorted colors, per yard 55c.

Taffeta and Messaline Silks, 36 inches wide, all colors 89c and 69.

Beautiful Taffeta Silks, 18 inches wide, per yard 39c.

Pretty new Flowered Crepes, all latest patterns, yard 10c.

A Nervous Wreck

Had No Desire To Live

Peruna Is A Tonic and Strength Builder So Says

Mrs. Frank Stroebe, R. F. D. 1, Appleton, Wis. Her letter reads: "I began using Peruna a few months ago when my health and strength were all gone, and I was nothing but a nervous wreck. Could not sleep, eat or rest properly, and felt no desire to live.

"Three bottles of Peruna made me look at life in a different light, as I began to regain my lost strength. While my recovery took nearly four months, at the end of that time I was better than I ever had been before. I had a splendid color and never weighed more in my life.

"I certainly think Peruna is without a rival as a tonic and strength builder, and it has my endorsement."

Mr. Charles Brown, R. R. 4, Box 79, Rogersville, Tenn., writes: "I have tried many different remedies, but have found that Peruna is the greatest tonic on earth, and a perfect system builder."

PERSONAL AND SOCIAL

On the Crotoot farm, a stump pulling demonstration, April 24. a15-24

D. A. Kahn of Woodruff, spent Tuesday and Wednesday in the city.

Seth Morrison has returned from a brief sojourn in Ladysmith.

75c, $3c and $1 for beautiful white waists at Goldstone's store.

Mrs. Jas. O'Malia and children went to Fond du Lac Tuesday for a visit with relatives.

C. F. Shepard of Green Bay, was in the city on business this week.

Mrs. G. H. O'Connor entertained the O. N. T. Bridge Club Tuesday evening.

Buy it in Rhinelander.

Buy it in Rhinelander.

N. J. White of Marathon is visiting at the home of J. N. White.

New and fresh merchandise a very low prices are for sale a Goldstone's store.

W. C. Orr was at Pelican Lake yesterday, looking after business matters.

No old goods or last year's styles are for sale at Goldstone's store.

Mrs. R. D. Eppley went to Minneapolis Tuesday morning for a visit of a few days.

$5.00 for women's coats in black or blue in the latest styles at Goldstone's store.

The German Ladies' sewing club met at the home of Mrs. Chas. Nichols, Tuesday afternoon.

Roy White was down from Minocqua and spent the first half of the week with his parents here.

Don't forget Saturday April 24, the stump pulling demonstration.

a15-24

Mrs. L. C. Kirk and children returned this morning from a visit of two weeks with relatives in Green Bay.

Kid gloves at $1 and $1.50 a pair in all colors and all sizes at Goldstone's store.

E. S. Shepard is in Madison this week where he is doing some work before the law makers of the state legislature.

5c per yard for American and Simpson's light or dark prints at Goldstone's store.

Oscar and Alvin Nelson have purchased the launch owned by Arvid Mode and will operate it on the river this season.

Be sure to see the Zimmerman stump pulling demonstration on the Crofoot farm April 24. a15-24

Miss Antonette Kaperski returned to her home in Wausau Monday after a visit at the home of her brother, Charles Kaperski.

John Reeche, arrested for non-support, was released by Judge Smith and ordered to contribute $20 monthly for the support of his family.

Don't fail to see the stump pulling demonstration Saturday, April 24. a15-24

GET RID OF THOSE PIMPLES

NOX-EMA Will Make Them Quickly Disappear and Stay Away.

It Gives Instant Relief to the Awful Burning and Itching of Eczema—Heals Salt Rheum and Any Skin Disease, Relieves Chafing Infants, Chapped Hands, Scaly Skin or Scalp.

Free Trial Package Sent to Any Address For a Two Cent Stamp.

How many good looking men and women have their beauty destroyed by loathsome pimples. Nox-ema will give the worst pimply face a smooth peachy complexion. It does not stain or soil the clothes or skin. Results obtained by its use in obstinate and hopeless cases seem almost beyond belief—yet if you are a sufferer you have only to try the free trial package to be convinced of the truth of this statement.

Sufferers from salt rheum and ulcers and old sores that have exhausted all known remedies can find immediate relief and permanent healing with Nox-ema.

Itching Piles are the torture of many—instant relief is found in Nox-ema. The pain and burning and frightful itching ceases the moment you apply Nox-ema. There are no bad effects.

Nox-ema is $1.00 per package and is sold by most druggists or is sent postpaid from the Hegemuth Laboratories, Milwaukee, Wis., on receipt of price. Nox-ema is not a common patent medicine. It is based on the formula of a well known physician and it will do exactly what is claimed for it. The free sample or a visit to your nearest druggist will convince you.

Zimmerman stump pulling demonstration Saturday, April 24. a15-24

Irvin Clorn is a patient at St. Mary's hospital, where he submitted to an operation for appendicitis. His condition is favorable for a speedy recovery.

15c a pair or 2 pair for 25c for Bear Brand hose for boys and girls at Goldstone's store.

Olive Roche, who has made her home with Mr. and Mrs. C. B. Howe, for several years since the death of her mother has gone to Canada to visit a sister residing there.

Miss Esther Johnson entertained the Get Busy sewing club at her home Monday evening.

Wm. Laughlin and wife, J. Laughlin and family and Bernard Laughlin and family, all of New London, were guests at the Jerry Driscoll home in the town of Pelican over Sunday.

Mrs. Jos. Malz entertained a number of her lady friends last Friday afternoon. The occasion being her birthday. Refreshments were served and all report a good time.

Leo Hildebrand is planning on the erection of a modern up-to-date bungalow on the King street property, which he recently acquired. The cottage now on the lot will be moved to another location and work will commence as soon as the weather permits.

FARM HANDS FREE—Free of charge to farmers, help paying own train fares. We supply single farm hands, dairy hands and married couples thoroughly experienced. Phone Main 5074, Diamond Farm Hand Agency, 32 So. Canal St. 2nd floor Chicago, Ill. tf

Perch and redhorse, the only fish not protected by the state law are now being caught in large numbers wherever there is open water in the rivers and lakes. It is thought that by another week or ten days all ice will have disappeared from the lakes and rivers.

Thos. McDermott has moved what is known as the Stransky cottage on Pelham street to a location on Mercer street in the Sixth ward where he will enlarge same and offer it for rent. The lot vacated will be used for a handsome new residence which Mr. McDermott plans on building this year or next.

Buy it in Rhinelander.

The Family Page of The Youth's Companion of April 8th is given up to the subject of "Neighborhood Play." The aim of it is to interest rural communities in affording for their young people sports and pastimes that will quicken the social life in farming neighborhoods. There are suggestions for sports, apparatus for athletics and the article is abundantly illustrated with photographs of what has been accomplished in some towns and villages.

FOR SALE—Fine matched young driving team, Dr. Wendell Smith, City.

WANT COLUMN.

Do you wish to get about $1500.00 on real estate security. See Lawyer R. J. Morter. tf

Sideboard for sale cheap, at the New North office.

GRAND OPERA HOUSE

Wednesday April 21

FIRST TIME IN AMERICA

ONLY OFFICIAL

MOTION PICTURES

OF THE

German Side of the War

Under the Auspices of the New York Staats-Zeitung

400 Scenes

Showing all the interesting incidents of the Great Conflict.

DON'T MISS IT!

ANNUAL REPORT IS SUBMITTED

Annual report of the Visiting Nurse Association for the year begining March 24th, 1914 ending March 15, 1915.

Total number of cases receiving care, 138, work cases 65, Investigation cases 45, Instruction cases 28. Total number visits made 1,965, working visits 910, Investigation visits 402, Instruction visits 320, Doctors and schools 333.

Total number of baths given 583, Alcohol or oil rubs given 500, Minor dressings done 187, Other treatments 142, Cases requiring material aid 92.

Cases were reported to the V. N. A. from sources as follows: Physicians 42, Nurse 61, Neighbor 12, Patient 6, Poor commissioner 1, Lawyer 1.

Diagonsis of cases:

Paralysis 2 Rheumatism 7, Col 28, Maternitg 6, waiting maternity 3, Newborn 4, Cholera 1, Eyes 15, Lame from childbirth 1, Grippe 3, Mumps 1, Gangrene 1, Mastistis 1, Abscess 6, Ricketts 1, Babies 8, Babies (advise to mothers) 10, Intestinal 2, Tuberculosis 4, T. B. Sus. 3, Scirrhosis of Liver 1, Typhoid fever 6, Dropsy 1, skin eruption 18, Injured foot 1, Enlarged glands 2, Hogkin's disease 1, Goiter 3, no diagnosis 8.

Results:

Cases dismissed as recovered 44.
" " " " 82.

Sent to hospital 5.

Died 7.

Number of cases on list March 15th 1915, 9.

Respectfully Submitted,
N. J. Bing.

Treasurer's Report

Material Aid fund:

Balance, April 1st, 1914	$ 53.12
Dues	16.00
Charity Ball	101.05
Special edition news	52.35
Gifts	94.00
Municipal Tree	63.40
Charity Bridge	29.84
	$409.76
Expenditures	286.46
Balance, Mar. 15th 1915	$123.30

Visiting Nurse Fund:
April 1st, 1914.

Balance	$370.63
Receipts	1072.40
Total	$1,442.98
Disbursements	1,110.99
March 15th 1915	$ 331.9

Walter J. Parker and Mrs. Hannah J. Donnerstag called on Justice R. J. Morter Tuesday evening and were united in marriage bonds. Both parties are local residents.

F. R. Stone will hereafter have charge of the business for the Cudahy Packing Co., that formerly was looked after in this territory by Hugh Konsuella, who has been transferred by the company to other territory The latter will have his headquarters in Minneapolis.

Justice R. J. Morter was called up on Saturday evening to tie a matrimonial knot at the Sam Christenson home on Alban street, the interested parties being Thos. Jennings and Inez Miller, both residents of the city. The ceremony was witnessed by a few of the most intimate friends of bride and groom.

For Sale—Price right. Inquire of Sam Anderson.

Mrs. Mary Raymond visited over Sunday with Tomahawk friends.

Axel Lindegren has joined the ranks of autoists. He will be numbered in the list of the many Ford owners here this season.

For Sale—Some second hand lumber, cheap. Inquire of C. A. Conro.

Various Seats of Memory.

It is seriously doubted, from recent researches, that the memory resides in any particular tissue such as the brain, the ganglion cells or the nerves. It has been proved experimentally by a host of laboratory scientists that any kind of human tissue, such as skin, muscles, stomach, kidneys or any part of the fabric of life, retains and is able to repeat an impression once received.—Dr. Leonard Keene Hirshberg.

Without Exception.

Every normal girl passes through a period when she wishes her name were Celeste or something of the kind. —Columbus (O) Journal.

"SALOMY JANE"

A 5 Act Drama with an All-Star Cast

FEATURING

BEATRIZ MICHELENA, HOUSE PETERS and ANDREW ROBSON

A story of the Great West in the "Days of '49"—Founded on Paul Armstrong's dramatization of Bert Hart's Novel.

"Salomy Jane's Kiss"

BIJOU

FRIDAY, APRIL 23rd

Admission 10 Cents

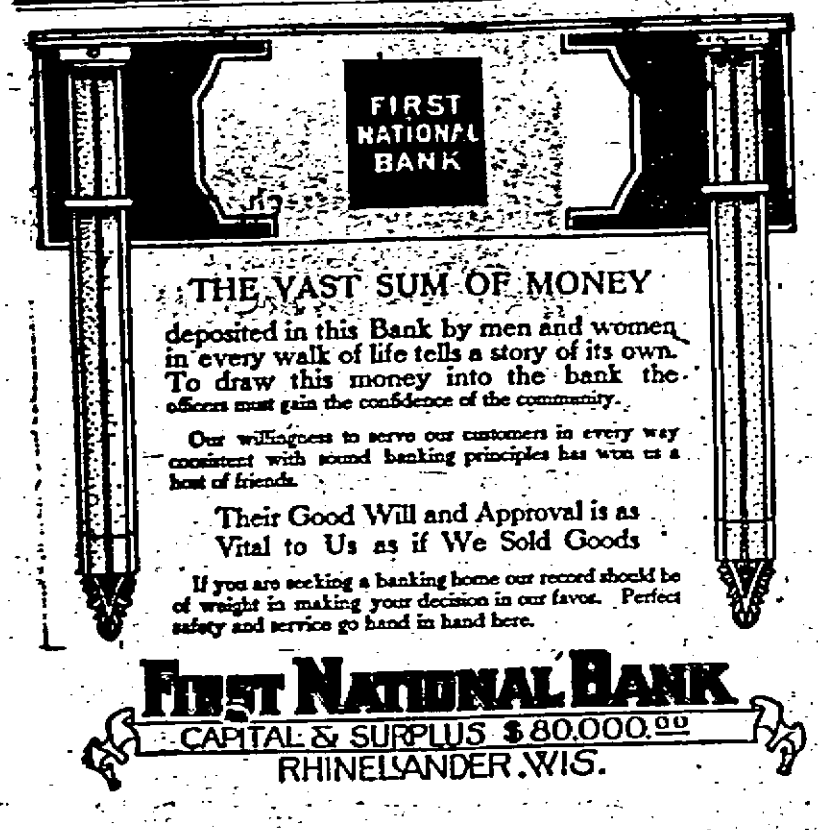

Best Advertising Medium In Northern Wisconsin

Three Lakes Page

(SUCCESSOR TO FOREST ADVANCE)

LOCAL NEWS Is what the majority of people want in their home paper. This Page and the "New North" fills the bill

VOL. TWELVE — THREE LAKES, WIS., APRIL 15, 1915 — NO. 8

THREE LAKES PAGE
Successor to
"FOREST ADVANCE."

Published Every Thursday.

NOTICE.

All accounts from Jan. 1, 1915, will be payable to the New North Printing Co., Rhinelander, Wis.

NORTHWESTERN RAILWAY.
THREE LAKES STATION.

TIME CARD.

SOUTH BOUND.
No. 12—Express.....10:06 A. M.
No. 56—Freight..... 9:57 A. M.
NORTH BOUND.
No. 13—Express..... 2:03 P. M.
No. 57—Freight.....11:45 A. M.
PAUL R. MATZ, Agent.

Miller & Reevs
Attorneys at Law
Collections Sharply Looked After.
Office over National Bank

DR. F. A. THYSELL
PHYSICIAN AND SURGEON
GLASSES FITTED
Office in First National Bank Building
OFFICE HOURS: 9 to 10 A. M. 3 to 4 and 7 to 9 P. M.
TELEPHONE: Office 21-4 Res. 21-2

CHIROPRACTOR
SERVICE
HARVEY NELSON
Going on my third year of successful practice in the city as a Chiropractor.
RHINELANDER, WIS.
209½ So. Brown St. Telephone 217-4

P. J. GAFFNEY
EAGLE RIVER, WIS.
FURNITURE and LICENSED EMBALMER
Telephone 5-85-39
Ready for business. Work guaranteed

CHAS. NEUE
PAINTING AND DECORATING
Rhinelander, - Wisconsin

LaFollette's Weekly
is the one paper that can be depended upon to print absolutely unbiased news of current political movements. Sen. La Follette, personally, contributes a weekly article on the inside workings of Congress that alone is more than worth the subscription price. Through special arrangement we are in a position to offer
La Follette's
Regular price $1.00 per year
and
The New North
Regular price $1.50 per year
Both for $1.75
Strictly Cash in Advance
As we are in a radical change in national administration La Follette a is doubly valuable. No matter what your party affiliations, you are interested in broad-minded discussions on topics of public interest. You get this in La Follette's. Send your order today to
The New North

Where the Insane Act.

At the Johns Hopkins hospital in Baltimore there is a completely fitted theater for the use of the insane patients. The patients themselves act in the plays presented, and in many cases with most beneficial results.

Three Lakes News ..and This and That

Catholic services were held last Sunday. The church is going to hold revival services from May 7 to 12. Rev. Chas. Janoski of the Jesuit order is going to conduct the meetings. Rev. Janoski is a member of the Marquette University at Milwaukee. Rev. Janoski will be assisted by four or five other priests.

R. J. Wunderlich was in Rhinelander last week.

Mrs. Anton Sokoloski, who has been making an extended visit with her children at Milwaukee returned last week.

Miss Bessie Connors returned to Rhinelander to resume her studies at the Training school.

E. J. Stanson was in Rhinelander Saturday having some repair work done on his wood sawing machine.

Harold Purdy and two of his friends, Clark and Ward of Gagen, were in town last Saturday visiting friends.

Mrs. Jas. Kennedy was a Rhinelander visitor Monday.

M. Pope of Racine is here investigating the Thunder Lake Drainage proposition. Mr. Pope is a surveyor and is surveying the swamp land. The contractors expect to base their figures on Mr. Pope's work.

Mike Frederick transacted business in Rhinelander Monday.

Mrs. Kanouse is in Wausau visiting friends and relatives.

Dr. Thorpe was in our village Saturday attending Mrs. John Cichanoski who is very ill.

Mrs. Ed. Evenson and son is visiting with her mother Mrs. Anderson.

J. Allen of Chicago was in town last week picking out a location for his summer home. Mr. Allen has spent his summers on our lakes for a number of years and has many friends in Three Lakes.

Miss Minnie Bartlett of Gagen was in town last week visiting wiht her sister Frances.

C. Hampki and family came from Oshkosh. Mr. Hampki has been employed by Mr. Kellogg to run his stock farm.

Mr. and Mrs. Richard Knebke, of Antigo were visitors at the home of L. Bishop last week. The Knebkes have a summer home on Planting Ground Lake and are strenuous boosters for Three Lakes.

The Catholics are making extensive improvements on their church They expect to make an addition to their church. It's certainly evident that the congregation is growing.

Rev. Tippet assisted by Rev. Jenkins held services in hte I. O. O. F. hall Monday evening.

M. Fournier and bride returned from St. Louis Saturday. Mrs. Fournier was formerly Mrs. Jack Mann of St. Louis. All Mr. Fournier's friends extend to him their congratulations and hope that this matrimonial adventure will be his last.

All Illenie's friends are awaiting anxiously for his return.

Keeps Your Stove Shining Bright
Gives a brilliant glossy shine that does not rub off or dust off—that appeals to the iron—that lasts four times as long as any other.
Black Silk Stove Polish
is in a class by itself. It's more carefully made and made from better materials.
Try it on your parlor stove, your cook stove or your gas range. If you don't find it the best polish you ever used, your hardware or grocery dealer is authorized to refund your money.
There's "A Shine in Every Drop"
BLACK SILK STOVE POLISH
Get a Can TODAY

Miss Vivian Laurence left Friday to resume her school work.

Jas. Kryzanski returned from Milwaukee where he has been visiting his sister.

Mrs. Emil Kloes went to Milwaukee Saturday. It is reported that Mr. Kloes is in a very serious condition at the Milwaukee hospital where he has undergone an operation

Mrs. Ritchie of Little Falls, Minn., was in town a few days last week visiting her sons James and Frank Kennedy. Mrs. Ritchie has been in Antigo the past month visiting her mother who is very ill. She left for her home Saturday. Jim accompanied her as far as Gagen.

Mrs. Joseph Cjoiski made a trip to Eagle River where she had some dental work done.

Wm. Bonack was in Rhinelander last Thursday.

Miss Emma Kloes was in Milwaukee visiting her brother Emiel.

The Misses J. Parrette and Edna Kandy went to Oshkosh last Wednesday. While at Oshkosh they were called to the funeral of Miss Parette's niece. They returned Saturday.

The "Jen de meme famille" met at the home of Marie Lavery last Satdruay. The next meeting will be held at the home of Cora Epler.

Frank Parker, County Road Commissioner was in town inspecting the roads.

Miss Bernice Donnelly left last week to resume her studies at Madison, University.

Wesley Beach has moved down to Lake Side where he is busy preparing for the summer.

Mr Brinkely has accepted a responsible position at Sycamore, Ill.

Miss Emma Korzilius left for Gagen Tuedsay to visit Mrs. Harold Purdy of that place.

J. B. Grandy is taking a crew of men out to Butternut to build summer cottages.

Miss Molly Sailor of Eagle River sister of Mrs. Lamon, is clerking in the Lamon store.

The Bishops have moved from the Korzilius cottage to their home on the lake.

J. B. Locy is busy these days clearing up his ground, preparatory for this summer's rush.

Dr. Meyer was in town attending his patient, Mrs. Brosonic.

Mr. Carter and Howard Arnstead of Eagle River made an auto trip to Three Lakes Monday.

CASSIAN

J. P. Jensan was a passenger on the south bound train Sunday evening.

Mr. and Mrs. Olaf Olson are the happy parents of a baby daughter, who arrived last Wednesday.

Mr. and E. Marsh and children are expected to arrive from Winchester Tuesday and will live on L. J. Marsh's farm the coming summer.

J. P. Jensan is loading a car or two of potatoes this week, which he bought of the neigbors.

D. J. Kibler came over from Malvern Friday and tore down the house he owned at Cassian and hauled the lumber to his farm west of M. C. Peterson's.

A large crowd was in attendance at the Royal Neighbor dance Saturday evening. About $33 were taken in from the floor and supper. The garland drill was a pleasant feature of the evening given by sixteen ladies.

Miss Trotier closed school Friday on account of being ill. She resumed her duties however Monday morning.

Miss Zimmer attended a party at Goodnow Sautrday evening and also visited her sister, Miss Dora Zimmer who teaches at Goodnow.

Miss Minnie Raab who visited her home folks last week and attended R. N. of A. dance Saturday evening, returned to Minocqua Sunday evening.

A. K. Tresness departed Sunday afternoon on a business trip to Iola.

M. Peterson is visiting his grandmother and uncles at Black River Falls.

C. B. Taylor is moving to Harshaw this weeek where he will conduct the store for B. Winnie and take care of the postoffice.

Mrs. E. Erickson and children of Starks were in attendance at the R. N. of A. dance Saturday evening.

H. Erickson and lady of Rhinelander attended the dance Saturday.

Many of the Cassian grange contemplate attending Pomona grange at Bradley, April 24.

STARKS

Jesse Cox left Wednesday for a vis at his old home at Maidero, Mo.

L. Starks spent Saturday here with J. Hess.

The Misses Anna Helmbrecht, Hattie Beaulieu and Lucille McGannon attended the dance at Goodman Thursday evening.

Mr. and Mrs. E. Miller spent Tuesday in Rhinelander.

Mrs. J. Hess was a Rhinelander caller Thursday.

G. Bennett spent Friday in Starks a guest at the Welch home.

Helen Reed spent the past week visiting her little friend, Florence Donohue.

Mr. and Mrs. Wells left Monday for Chicago after spending several weeks here.

The Messrs. Fox Bennett and Merdith attended the dance at the Armory Wednesday evening.

E. Malone spent Friday here the guest of his mohter Mrs. J. Malone.

People owning vicious cows should keep them under control. Lucille McGannon reports being chased by a cow one day last week, while on her way to Starks. We are unable to state whether the cow was really vicious or just had a mistaken idea.

J. Hess was a Rhinelander caller Monday.

Medsames Donohue and Lansing spent Tuesday in Rhinelander.

Lucille McGannon spent Friday at Armstrong Creek.

TRIPOLI

Rev. Hadden from Bruce preached two sermons last Sunday.

H. Hilton spent two or three days at home last week returning to Gagen Wednesday.

H. Peterson is preparing to build on his farm south west from town and will move his family from Knox soon.

School was resumed last Thursday after one week's vacation.

F. Sinkula spent the Easter vacation at Armstrong.

J. Davis is able once more to walk without the aid of crutches. Mr. Davis had his ankle crushed by a large rock rolling on it last June.

M. Nyberg was a Prentice visitor over Sunday.

P. Isaeson who has been taking treatments from Dr. Nelson of Rhinelander for curvature of the spine, is home once more and is very much improved. Pete says, "The treatments are the only thing."

The dancers tripped the light fantastic at the hall Saturday evening.

Mrs. Bams of Tomahawk, visited her husband and sons the latter part of the week.

We are in hopes of having school notes next week.

Murel Mott who has been [illegible] for H. Hilton near Gagen returned home last week.

HARSHAW

Chas. West went to Tomahawk last Tuesday on business.

Wilmer Yelton went to Minocqua last Friday on buisness.

Several from this place visited Rhinelander last Friday. Those in the party were B. Winnie, W. Hankins, F. Naylor, C. Camp, A. Dahl and W. Stevens.

F. Stevens left for Ashland last Thursday looking for work.

Miss Velma Loomis returned home after a short stay in Minocqua.

A surprise was tendered Mrs. C. Strassman of Goodnow last Saturday; those present were: Mesdames Winnie, Erlitz, Arneson, Loomis Steele, Barrick, Kapfheimer, Daronso, Misses Daronso, Dora Zimmer, Hattie Zimmer.

Heat in Wood and Coal.

It takes a cord and a half of shortleaf pine, hemlock, red gum, Douglas fir, sycamore and soft maple to equal a ton of coal, and two cords of cedar, redwood, poplar, catalpa, Norway pine, cypress, basswood, spruce and white pine.

Chairman Marvin Hughitt of the Northwestern Ry. system said to his auditor one day, "You have a young man named Cunningham in your division, have you not?"

"Yes Sir."

"Well, keep your eye on him."

"Why? He is one of our best men."

"Well he ought to be: I saw him depositing money in a savings bank the day before Christmas. State Bank of Three Lakes.

LENOX

Miss Rose Adamitz, after spending Easter with her folks returned to Antigo where she is staying with Mrs. O. E. Molle.

The dance in Ed. Wolfgram's hall was largely attended. All report a good time.

Mr. Kocian of Antigo was in town Tuesday.

Miss Rose Huven and Miss Celia Schlewski returned from Antigo, Tuesday. While at Antigo they were the guests of John Barr.

Miss Bessie Youngbauer and Earl Weaver of Elcho furnished music at the dance Saturday night. Miss Youngbauer was the guest of Gertrude Wolfgram.

A crowd of young folks attended the dance at Miner's hall, Pelican Lake, Tuesday evening.

Mrs. C. Ackley, who has lived in town for years passed away Saturday, at 9:30 a. m., April 10, leaving a husband and two daughters Lillian and Gladys.

Miss Mary Zalewski of Pelican visited her folks here Monday.

The dance at Theo. Krzoska's residence was nicely attended; all present enjoyed the evening.

Three Lakes Wisconsin
The Vacationists' Paradise
The Wonderful Inland Lake Region of Northern Wisconsin. Make your reservation now.
Pleasure and profit in a Pretty Little Lake Front Farm.
Write your wants to
WM. J. NEU, Three Lakes, Wis.

A PERTINENT QUESTION

How do you like to be the repair man? Not a very pleasant subject. No doubt the job would ruffle your clothes.
Save a Lot of Trouble
Bring your car to us for inspection and repairs. This will win in the long run. Have you ever tried our livery service? You will find quick action and low prices.
Kristensen's Garage
Rhinelander, - - Wisconsin

It's the Know How
That Makes Our Glasses Fit
It is no trouble for us to test your eyes, and can do so in the evening as well as during the day, and you will find our charges very reasonable.
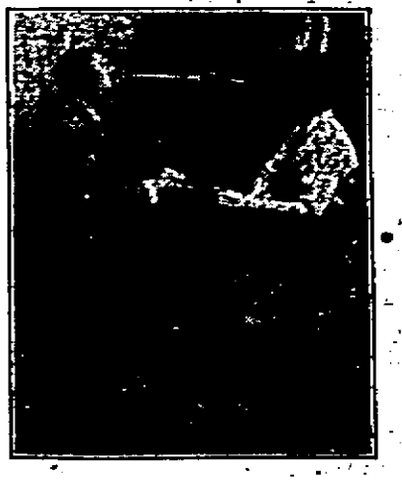
We solicit complicated cases as well as simple ones and have all the latest instruments for obtaining positive results.
There is satisfaction in wearing glasses when you have the proper correction. The lense required in your particular case n more—no less—exactly right.
Accuracy is our strong point. Every pair of glasses tha we fit, must be precisely right, to satisfy us, and you.
It is a hobby with us, but we think it pays. It will pay you big dividends in comfort, it pays others. Come in today, or soon as posaible.
J. SEGERSTROM
OPTOMETRIST
RHINELANDER, WISCONSIN

HARRY'S INTERVIEW

By ADELA GRACE CROWN.

(Copyright, 1914, by W. G. Chapman)

It is not often that a young fellow, after serving an apprenticeship of two years on a newspaper, is in a position to marry. So Harry Rogers accounted himself a particularly fortunate young man.

Laura, to whom he had said good-by in the little home town when he started for the metropolis to make his fortune, had remained true to him. He had been home three times on vacation, and each time their love had seemed more real to both.

Laura was to become his wife within a month! She was to go to New York to stay with her aunt, whom Harry had never met, and they were to be married there. In a week he would see Laura again.

Symonds, the city editor, called Harry over to his desk.

"We're going to publish a series of funny interviews, and I want you to handle the first," he said. "It's with the world-renowned authoress, Elizabeth Crow Cavendish. She wrote 'A Girl's Safety,' 'The Happy Marriage,' etc. Shopgirls' slush, you know, and takes herself very seriously as an uplifting power among those who read her twaddle. Think you can do a mock-serious interview to raise a laugh?"

"I think so," said Harry.

At eight o'clock that evening he was being shown into Miss Cavendish's house. The elderly lady who awaited him at the table apologized for not rising; and the crutch beside her chair explained her reason. Harry was conscious of an impression distinctly pleasing. He felt a little regretful about his mission. Still, a newspaper man is bound in strictest loyalty to his newspaper.

It was evident that Miss Cavendish took herself very seriously indeed, and becoming confidential, in her simple way she showed him, under a pledge of confidence, the manuscript of her forthcoming work. "Cynthia's Happy Choice."

It was only after he reached the street that Harry realized he must turn this hospitable kindness into mockery. However, he knew the duty of a newspaper man; and perhaps because of his humiliation he wrote the funniest of all the interviews that appeared.

Harry received no letter from Laura for several days. It had been planned that he was to meet her at the station and take her to her aunt's. He was beginning to grow uneasy when he received a letter with the New York postmark.

"Dearest Harry," she wrote, "I have arrived in New York, and I thought I would give you a little surprise by letting you remain in ignorance until I had actually come. You see, my dear, the train came in so late at night, and, with your exacting duties, I couldn't let you come and take me so far and miss your sleep. I was quite well cared for by the agent for the Travelers' society.

"And now I have a little surprise for you. My aunt is no less a person than Miss Cavendish, the famous authoress. What do you think of that?"

Harry read the letter and sat still as though stunned. Then he perceived that another missive, with a romantic pink scented envelope, lay beside his papers. He opened it. It was from Miss Cavendish.

"I cannot begin to tell you," it ran, "how much I liked your delightful interview. But, Mr. Rogers, I am afraid you have overestimated my influence among working girls. Come and see me and let us have a nice unprofessional chat."

With determination that did not falter he made his way to Miss Cavendish's house that evening. What agonies of spirit he endured during the day only he knows.

He was shown into the same room as before. The room was empty. And while he stood there, desperately gathering together the few strands of courage that remained to him, the door opened and Miss Cavendish hobbled in with her crutch.

She came up to him and held out both hands.

"Now I know who Harry Rogers is," she said, "he is doubly welcome." And the little old lady kissed him on the cheek.

"Miss Cavendish," he began, "that interview—I must tell you—I must explain—"

"My dear boy, it was simply splendid," the old lady answered. "It made me feel prouder of my work than I ought to feel. Not a word more, because I am too old to blush, Harry."

And the young man realized that the spiteful, envenomed shaft had passed her by. She was utterly unconscious of the hidden satire, of the malignant sneers. She was too high to be struck down by the poisoned arrow.

And while Harry stood in perplexity before her, an awful relief in his heart, Laura came in. And Miss Cavendish quietly went out of the room.

If Laura's kisses comforted him, they also made him feel abashed to the lowest level of humiliation.

"I read your beautiful interview, Harry," she said. "And, do you know, it makes me think you will rise very high, when you can see so much in auntie's writings. Many fine writers have misunderstood her and her simple aims—but you didn't, dear. And I am happier than I can tell."

And it was that unconfessed secret which he knew he must bear alone thenceforth that made Laura's prophecy come true.

LUKE M'LUKE SAYS

We all pay too much for experience.

Any real woman will spend 25 cents to save a dime.

The brunettes are just as light-headed as the blondes.

Any homely girl can tell you that the prettiest apple isn't always the sweetest.

It is funny that men do not believe in fairies these days, although the streets are filled with them.

What has become of the old-fashioned girl who used to get bed quilts and flannel petticoats for wedding presents?

There isn't enough horse power in the world to force a woman to do what she will do willingly after a little jollying.

About the only men who are living within their incomes are the fellows who are locked in by the guards every night.

When you say that some men are fat-headed fools, every man in your audience knows that you are talking about the other fellow.

Some men never forget to take the makings with them when they go out. But they always seem to forget to take any matches.

Before marriage he imagines that it is sentiment that makes her save his love letters. But after marriage he learns better.

Any undertaker will tell you that he would starve if he had to depend on the men who are always yelping that they are working themselves to death.

The girl who jars the plaster off the ceiling when she walks may not be graceful. But you know that if you marry her she won't spend a lot of your good money buying bust developer.

It is funny, but it is a fact that most of the men who use perfect grammar are earning $20 a week, and most of the men who say "them things" and other bush league expressions own their own homes and have a substantial bank account.

NEWEST IN SCIENCE

The best manicure acid is made from a tablespoonful of lemon juice to a cup of hot water.

Asiatic Russia contains 188 rivers with a total navigable length of 13,558 miles and four lakes that can be navigated for 707 miles.

A hard-pressed, waterproof felt, treated with a secret preparation, has been invented as a substitute for leather in shoe soles.

Like miniature ice tongs is a new device to be fastened inside women's hats to grip their hair and save the necessity for hatpins.

An Italian priest who has invented many wireless devices has succeeded in intercepting messages with needles thrust into a potato.

If there were but one potato in the world a careful cultivator, it is estimated, could produce 10,000,000,000 from it in ten years.

A Japanese chemist has invented a new process for commercially extracting nitrogen from the atmosphere without the use of electricity.

SUNNY-CISMS.

A kiss is like a transparency—it means nothing except what shines through it.

Never look a gift horse in the mouth, because if you do you'll always find what you're looking for.

Romance is the fourth dimension of life—it takes a lot of high-class thinking to make it real.

STAR BEAMS

There are lots of big boys and small men in the world.

An old bachelor says that women are given to small talk in large quantities.

What has become of the old-fashioned women who used to wear a shawl?

If a girl could only marry the best man at her wedding, there might be fewer applications for divorce.

Our idea of a hypocrite is a man who says he is glad he's bald or a woman who says she wishes she had red hair.—Indianapolis Star.

IN-SHOOTS

Real charity needs no brass band accompaniments.

The methodical man is apt to become fussy if he lives long enough.

THE MISANTHROPHE

By ETHEL WARD MESERVEY.

(Copyright, 1914, by W. G. Chapman)

"Vapid, profitless, almost unendurable," was the way Ralph Burt described life as it presented itself to his distorted view.

Then he became very much ashamed of the misanthropic utterance. He glanced about his lonely but elegant home, he looked into a mirror and noted the unusual glow of health upon his cheeks, he realized that he had not a real care in the world. Outside the birds were singing, the flowers blooming, all radiant nature breathing purity, peace and promise. The sun shone at its brightest. Its rays glorified the redolent garden. Beyond it lay a sportsman's paradise—stables, kennels, garage and hangar. It represented the latest facilities for pleasure.

"Yes, with all this, I may well be ashamed of myself for finding nothing worth living for!" murmured Burt, self-reproachfully.

Burt went out to the spot where the hangar was located. With the assistance of his hired man the superb biplane he operated was wheeled out.

He had become quite an expert aviator and enjoyed his air trips greatly. Under his expert direction the machine struck an upward lateral course, a thing of life and beauty. He enjoyed the rare exhibition of pure air and bird-like speed immensely.

Ten miles accomplished, Burt volplaned to a meadow stretch to adjust a trivial defect in the control mechanism. He had just got in trim to resume his cloud work, when a shout down the highway attracted his attention.

With both interest and indignation the amateur airman observed a lad of about fourteen running towards him as if for his life.

Struggling behind him, but in hot pursuit, were three men. They were shouting and gesticulating. One carried a cane, which he waved menacingly. A second had picked up a lot of stones. These he hurled with varied aim after the running boy.

"You young rascal!" roared the man in advance. "Drop it, I tell you, or I'll have you jailed!"

But the little fellow never heeded the threatening cries and actions of his pursuers. He forged straight ahead, momentarily nearing the spot where Burt stood.

"This way! This way!" shouted Burt, as the boy came nearer. "Climb under the fence."

"Oh! oh!" yelled the lad just at that moment, in frantic pain.

"Brace up!" cried Burt, leaning over and lifting the lad clear of the entangling wires. "Now, then, who are those men?"

"Villains! They'll kill me—and you, too. Oh, they're coming!"

They were, indeed, but Burt was going. He lifted the helpless lad in his arms bodily, and made a run for the biplane.

"Don't get frightened," he ordered, placing his charge in the seat behind the pilot post and hurriedly strapping him in.

"Quick, mister! oh, quick as you can!" insisted his passenger, with a terrified glance at the fence.

The three pursuers had arrived. One tried to jump the fence and his feet tripped and he fell with a thud. A second attempted to crawl under the lower wire and his clothing had become entangled.

"Don't you interfere with that boy or you'll be liable to the law!" he shouted at Burt.

The latter paid no attention to the threat. He sprang to the pilot seat. Chug-chug—whirr!—and the biplane went aloft like an arrow.

The dismayed and chagrined men below vainly vented their wrath on the rescuer who had baffled them. The little fellow sat spellbound with delight at the rare sensation of an air flight he had never dreamed of. For the first time in his life Ralph Burt had found his mind invested with real human interest. It elevated him. An actor in an exciting and unusual circumstance, he was eager to learn what lay behind the strange incident of the hour.

Soon he knew all about it, for when the biplane landed on home ground he took his passenger into his library and questioned him.

It came out that he and his sister, Eleanor, were practically prisoners in the power of one of his three pursuers, Giles Warden. Fearing foul play, the sister had that day given him the will of her dead father, with the injunction to place it in the hands of some lawyer for safety and action. Hence the pursuit.

"Righting a wrong—quite heroic!" commented Burt's lawyer, when he was made aware of the facts in the case. "Why, your new experience has made you look like a new man. I'll soon have this affair straightened out."

It was with a good deal of surprise that Ralph met "Sister Eleanor" a week later. He had supposed her to be a little girl. Instead, confusedly, he listened to the ardent thanks of a beautiful young lady.

"You have saved Miss Morley from captivity and the loss of her fortune," advised the lawyer. "She may continue to need a friend."

Day by day Ralph Burt's heart warmed to new impulses. There came a finality presaging lasting contentment. It was when Eleanor became something more than a friend—his wife.

THE SECRET OF DRY CLEANING

For years the secret of Dry Cleaning has been closely guarded. Dry Cleaning is just as easy as ordinary laundering when you know how.

A good many people have the impression that Dry Cleaning is simply washing in gasoline. This is a mistake. Washing your goods in gasoline would be just like washing your goods in clear water. Very little of the dirt would be removed. But call on AXEL SEABLOOM and all the dirt is removed, leaving the goods as white and clean as though washed in soap and water.

DRY CLEANING not only removes all dirt and grease but it kills all germs, leaving your goods perfectly asceptic. If you will Dry Clean your furs and woolens call on AXEL SEABLOOM before putting them away and have no trouble with moths.

DRY CLEANING will not injure the most delicate fiber, in fact it adds luster and fluffiness to furs, silks and woolens. All articles that are liable to shrink or be spoiled by water washing should be Dry Cleaned.

Old Garments Can Be Made to Look LIKE NEW

BY

AXEL SEABLOOM

Over Bronson's Store

Rhinelander, = = Wisconsin

Telephone 226, Ring 3

MONICO

Mrs. J. Sheperd was an Antigo caller, Friday.

Mr. and Mrs. Clyde Curtis and baby arrived home from Merrill Tuesday.

Miss Louise Nagel of Rhinelander was a guest in town the week end.

Rev. Jenkins of Elcho held church services here Sunday afternoon.

Miss Tillie and Miss Alice Steinmitz of Conover were in town Tuesday.

Mrs. Ward was an Antigo caller with Mrs. Sheperd Friday.

W. D. Juday, agricultural representative of Oneida county gave a lecture here Saturday night on potatoes and different crops. A large crowd attended, and enjoyed it very much. A Potato Grower's Association was organized, with John Skochil appointed secretary. Others that joined are Joe Kurtz, John Meyer and son Ed., Mr. Kluowitz, Mr. Leith and sons, Art and Howard, Mike Erickson, and F. C. Kuehn and son Arthur.

Mrs. L. Smith and son Rex of Antigo were guests at the home of her folks Mr. and Mrs. Briese, and at the Kurtz home.

Ben Sweeney is now employed a Rhinelander for Mr. Daniels.

Mrs. J. P. Warren was at Tomahawk Lake the middle of the week.

Mr. Luedke of Gagen was a Monico visitor, Tuesday.

Mrs. E. Rogers was at Antigo Tuesday.

E. Meyer was called to Merrill the week end on account of the illness of his father.

Mr. and Mrs. R. Callum of Three Lakes were guests at the J. Lagoa home Tuesday and Wednesday.

J. Skochil shipped ten bushels of his certified green mountain potatoes to a party at Illinois Tuesday.

W. Jillson, who spent a week here at his home, returned to Wausau, Sunday.

Miss Mary Black of Antigo is sewing for Mrs. Warren this week.

E. Carley returned from Superior, Saturday night.

A grand ball will be given at the R. N. A. hall, Saturday eve, April 24, by the E. F. U. lodge. Strnad's orchestra of Antigo will furnish the music, and a hearty invitation is extended to all.

Mrs. Landy and daughters of Crandon, who were guests at the Davis home, were called to Watertown, Monday, on account of the death of the former's mother.

Mr. Ward and his wife have returned to their home at Eagle River.

Mr. and Mrs. J. Gigure were at Antigo, Tuesday.

A supper will be given at the hall, by the Royal Neighbors Sunday eve from 5 to 7. Everyone is invited.

Mrs. James Farley and daughter Hazel went to Rhinelander, Tuesday.

Miss Regina Carley returned to Rhinelander Sunday to resume her duties at the Training school.

Miss Lizzie Taylor was an Antigo caller Saturday.

The death of Mrs. C. Ackley occurred suddenly, at her home near Jennings, Saturday morning. Mr. and Mrs. Ackley and family were in charge of one of Mr. Roger's camps here this winter, and just before for their home near Jennings Friday afternoon. She leaves her husband and two daughters, to mourn her death.

Mrs. Martin Wesalski was at Rhinelander caller Monday.

Miss Jessie Leith who spent a week at her home here, returned to Rhinelander Sunday.

ENTERPRISE

Nels Johnson was in Rhinelander Tuesday on business.

Miss Martha Johnson of Parish, spent the week end with her parents.

J. McDonald of Bundy was a business caller in town Monday.

The L. Berdan family moved into their new home in the town of Shoepke, last week.

Mrs. W. Doebert returned to Bundy after a few days visit with relatives here.

Miss Augusta and Miss Julia Kushman returned from Rhinelander Thursday.

Miss Georgie Dusel visited her sister, Miss Sadie Dusel Friday.

The Misses Edith and Ethel Horn of Rhinelander were guests at the A. Kushman home last week.

Herman Schoeneck was in Parish Tuesday on buisness.

Mrs. G. Schoeneck spent a few days with her daughters in Bundy.

C. Keeler was in Rhinelander Thursday.

Buy it in Rhinelander.

Chas. Seidel and family arrived from Kaukauna, Wednesday.

Miss Sadie Dusel spent Saturday and Sunday in Rhinelander.

Miss Augusta Kushman went to Bundy Tuesday.

D. H. Vaughan of Rhinelander was here on business this week.

CHURCH NEWS.

American Sunday School Union

Information concerning communities desiring the services of a missionary in organizing a school will be gladly received by the undersigned.

PETER LAPORTE,
Missionary A. S. S. U., Rhinelander, Wis.

German Zion Evangelical Lutheran

Services Sunday 10:00 a. m.
Sunday School 11:30 a. m.
Every third Sunday, beginning with Jan. 11, there will be evening services at 7:30 instead of morning services. Sunday school at the usual time.

Pastor, J. DEITZ, JR.,
27 North Stevens Street

First Congregational.

10:30 Morning Worship.
11:15, Bible School.
7:00, Christian Endeavor.
8:00, Junior Endeavor.

Christian Science

Christian Science services over News 11:45. April 18, "Doctrine of Atonement."
Sunday school 9:45.

Methodist.

Sunday School 12:00 a. m.
Preaching Service 11:00 a. m.
Epworth League 6:45 p. m.
Evening Preaching service 7:30 p. m.
Prayer Meeting, Wednesdays 7:30 p. m.

R. G. CLEMAN, Pastor.

Norwegian Lutheran

Service Sunday at 10:30 and 7:30 p. m.

J. A. SNARTEMO, Pastor

St. Joseph's Church

Services every second and fourth Sunday of each month: at 8 o'clock and 10 o'clock a. m. Gospel and English sermon at first mass.

Rev. W. Kalandyk, Pastor.

St. Augustine's Church

Quinquagesima Sunday, Feb. 22nd.
Holy Eucharist 7:30 A. M.
Sunday School 10:00 A. M.
Holy Eucharist with sermon 11:00 A. M.

THE REV. FR. CAMPBELL GRAY, — Vicar.

C & N.-W. R'y Time Table

NORTH BOUND ARRIVE.

No. 111—Daily	4:15 a. m.
No. 117—Daily	1:25 p. m.
No. 135—Daily, except Sunday	11:20 p. m.
No. 53—Daily except Sunday	8:15 p. m.

Does not run North of Rhinelander.

SOUTH BOUND DEPART.

No. 114—Daily, except Sunday (starts 1:35 a. m.)	
No. 116—Daily, except Sunday	10:25 a. m.
No. 112—Daily	11:20 p. m.
No. 32—Daily, except Sunday	4:45 p. m.
No. 52—Sunday only	3:00 p. m.

C. W. SCOTT, Agent

Read the New North.

Take The Position THAT You Are From Missouri

When Anybody Tells You That **GOOD LUMBER** Can Be Sold For Less Than We Offer It! We Didn't Buy This **Big Stock of Lumber** Just To Look At. While It Is Pleasing To The Eye, We Bought It To Sell AND YOU Can Count On Our Prices Being Right!

We Sell at Right Prices

Lumber, Lath, Posts, Shingles, Sash, Doors, Blinds.

Cement, Lime, Plaster, Roofing, Drain Tile, Brick, etc., etc.

RHINELANDER LUMBER & COAL CO.

IN THE LAND OF BUNGALOW TOWN

A History of the Not Very Remarkable Doings of the Do Nothing Club

Clubs are becoming both popular and necessary. We have women's clubs, men's clubs, social clubs, farmers's clubs, political clubs, clubs for any and all purposes and for no purpose whatever.

One bright Sunday afternoon, a number of congenial souls, both men and women, were visiting at Hazel Dell. There were Messrs. and Mesdames Snodgrass, Charon, Bluejoint, Wm. Dad, Al. Falfa, and Peppergrass, who were the hostess on this occasion.

The various kinds of clubs became the topic of conversation and it was suggested by Mrs. Dad that we ought to organize a club for the purpose of a little diversion once a month.

It was suggested by Mr. Snodgrass that we form a club that would be not only unique but suggestive. The question necessarily arose what name could we give the club that would be suggestive of the club's usefulness. Mr. Bluejoint suggested "Rainbow Grange Outing Club." To this Mrs. Peppergrass, who is just as peppery as her name suggests, remarked that Mr. Bluejoint's name for the club was not appropriate as two members of the club were only brothers-in-law to the grange. Mrs. Al. Flafa thought as the club had no particular object in view we should call it "The Do Nothing Club." Mrs. Dad thought the time was opportune for the formation of such a club. It was at once agreed by all that this should be the club's euphonious title.

Mr. Bluejoint suggested that members of the club should have certain qualifications for admission to membership. As it is to be a do nothing club, charter members as well as subsequent applicants should be afflicted in some way that would prevent them doing any thing of account. Mr. Wm. Dad thought that every member should be sick like himself. For the life of him he could not tell what ailed him but he felt like doing anything. Mr. Al. Falfa said it was a disease peculiar to the region about Tomahawk Lake and for want of a better name we would call it "Tomahawk Lake Feverer." Mr. Peppergrass thought the name low and provincial, and as the disease first broke out in Minocqua, the more classical name of Minocqualite would be better as it would attract wider attention and give the club more tone.

It was decided that the only qualifications for membership in this club in that the applicant, should either by our knowledge or his habits, or by a doctor's certificate prove that he or she is afflicted with Minocqualitis. This rigid rule would be strictly enforced.

It may be well to inform the reading public what the one invariable symptom of this disease is When this disease attacks any one he at once shows an indisposition to put forth any effort either mental or physical. Some people are attacked with this disease very early in life. It is confined principally to the summer resort regions and there it seems to be infectious. This disease seldom appears in bustling manufacturing centers or in farm communities. As before said this disease first broke out in the village of Minocqua, but the malady is found in its most virulent form about the east end of Tomahawk Lake.

The next thing in order was the election of our officers. We were to have a president, a vice president, a secretary, and as we were generally going to divert ourselves by an outing on Tomahawk Lake, we should have a captain to take supreme command of the boat.

Mr. Snodgrass rose and in an eloquent address named Mr. Wm. Dad for the presidency. Mr. Snodgrass said he did not name Mr. Dad for this highest office in the gift of the club because of any personal friendship. He is a believer in the eternal fitness of things and he favored Mr. Dad because he believed Mr. Dad more severely afflicted with Minocqualitis than any of us. Hearty applause greeted Mr. Snodgrass as he sat down and it was unanimously agreed that Mr. Dad should be president of the club.

Mr. Dad rose and thanked the members for their appreciation of his unfitness for active exercise. He said he was proud that he had Minocqualitis, and he had it bad. Mr. Dad, like all successful aspirants for an office, interested us with a little pleasantry. He said he would bet a Mexican quarter that no member of the club knew that a Wm. Dad figured in the bible history. He told us to read the story of Job in the book that bears that name in the bible we would find a Wm. Dad mentioned there who was a prominent character in that celebrated satire. But the translators had contracted the two names into one and called him Bildad for short. He said that was also good enough name for him and hoped when any of us had occasion to speak to him we would call him Bildad. Mr. Dad was greeted with loud applause.

Mr. Al. Falfa and Mr. Bluejoint were both nominated for the vice-presidency and it seems the honors of the club was such each received an equal number of votes. Mr. Al. Falfa suggested that they "pull sticks" to decide. The result was Mr. Al. Falfa drew the longer stick and was declared the vice president. This was hardly fair as Mr. Al. Falfa had learned ethis trick at the town caucus at Tomahawk Lake.

All eyes turned upon Mr. Peppergrass when it came to the election of secretary. Mr. Peppergrass said he thanked the members for their confidence in his physical incapacity for exercise and would accept the office if he could suggest a change in the official title. He said he had been secretary for so many organizations, both useful and useless, that the title secretary had become common place to him. He wanted to be known as scribe.

Here Mrs. Charon said she moved that the scribe publish a complete journal of all the things done, and the things left undone by the club Mrs. Bluejoint seconded the motion though the scribe protested that his would impose too much exertion upon him and would be inconsistent with the purposes of the club. This motion not only prevailed but another one was added that the scribe should serve without pay.

Mr. Charon was elected captain and was to be known henceforth as Capt. Charon.

Mrs. Snodgrass here rose and said some very spirited things about woman's rights and that men were always mean enough to take all the offices to themselves and that one or more office of some kind should be created for the female members of the club. To this Mrs. Peppergrass assented and said the men are all hogs anyway— so there."

Mrs. Al. Falfa, who is not a believer in woman's rights said she did not believe in women dabbling with such offices—the men should look after these things. That if the men did hold the office it did not prevent the women from being heard when they felt like it.

Here the president very wisely suggested that the spirit and force the ladies were exhibiting was all out of keeping with the principles of the club and he thought any one afflicted as we all were with Minocqualitis would be unable to talk so much vehemence.

To this Mrs. Charon, broke the rules of the order and replied, that Minocqualitis and no otehr disease was ever known to keep a woman still when she wanted to talk. Mrs Dad remarked that the woman of this club were going to exercise the right of free speech on any and all occasions just the same as though they were performing a religious duty.

The scribe suggested that he would like to introduce a resolution to add another degree to the club. He thought we should have two degrees. He thought the state could be interested in the club's welfare. The state, he said, had established a game preserve in Vilas county for about as many useless a purpose as the club and for the pleasure of as useless a class of people as are the members of the club.

He said he had some personal acquaintance with the forester, that he had carried on some correspondence and discussion with him about the Wisconsin forestry proposition and he felt certain he would influence the forester to make the forest ranger degree service the second and lower degree of our club. The scribe said so far as his observations extended people afflicted with Minocqualitis became more and more useless and were generally long lived, and when we became utterly useless we could take the second degree become forest rangers and be provided for at state expense.

This was heartily endorsed and on motion made, seconded, and regularly passed. The scribe was instructed to open up a correspondence with the forester for that purpose.

The first session of the club passed off very harmoniously, with the exception when the ladies showed rather too much spirit about woman's rights. Some people, especially women, are inclined to inject politics into the most sacred circles. It is to be hoped the ladies will conduct themselves with more prudence and not disrupt the club with their anxiety about "votes for women.

We adjourned to take our first outing in search of diversion on Tomahawk Lake, four weeks from this day.

Truthfuly submitted,
SCRIBE.

May 32, in the year X Y Z.
Approved by the President.

FOR HOW LONG?

A WARNING TO MANY

Some Interesting Facts About Kidney Troubles.

Few people realize to what extent their health depends upon the condition of the kidneys.

The physician in nearly all cases of serious illness, makes a chemical analysis of the patient's urine. He knows that unless the kidneys are doing their work properly, the other organs cannot readily be brought back to health and strength.

When the kidneys are neglected or abused in any way, serious results are sure to follow. According to health statistics, Bright's disease which is really an advanced form of kidney trouble, caused nearly ten thousand deaths in 1913, in the state of New York alone. Therefore, it behooves us to pay more attention to the health of these most important organs.

An ideal herbal compound that has had remarkable success as a kidney remedy is Dr. Kilmer's Swamp-Root, the great Kidney, Liver and Bladder Remedy.

The mild and healing influence of this preparation, in most cases, is soon realized, according to sworn statements and verified testimony of those who have used the remedy.

If you feel that your kidneys require attention, and wish a sample bottle, write to Dr. Kilmer & Co., Binghamton, N. Y. Mention this paper, enclose ten cents and they will gladly forward it to you by Parcel Post.

Swamp-Root is sold by every druggist in bottles of two sizes—50c. and $1.00.

TOMAHAWK LAKE

Election is over, you can't tell which way to go until after the votes are counted.

H. J. Coffen is on the sick list.

J. V. Coffen and wife have a fine baby boy.

Mr. Johnson is expected tomorrow with his car of household goods; he expects to locate joining G. H. Dawes in the east.

Mrs. W. F. Lathrop is tussling with a severe case of lagrippe.

The Pixleys have friends from Antigo.

Bruce Witherow received a horse from Milwaukee yesterday.

Mrs. G. H. Dawes Sundayed in Rhinelander.

THE CLIENT GETS GOOD NEWS FROM HIS LAWYER.

IT'S sure good news to a tobacco chewer to have a friend tell him about "Right-Cut," *the Real Tobacco Chew.*

Then, once he gets the real comfort of tobacco himself, you couldn't stop him from passing the word along to a personal friend or two.

A little chew of pure, rich, mellow tobacco—cut fine, short shred—seasoned and sweetened just enough, cuts out so much of the grinding and spitting.

Take a very small chew—less than one-quarter the old size. It will be more satisfying than a mouthful of ordinary tobacco. Just nibble on it until you find the strength chew that suits you. Tuck it away. Then let it rest. See how easily and evenly the real tobacco taste comes, how it satisfies without grinding, how much less you have to spit, how few chews you take to be tobacco satisfied. That's why it is *The Real Tobacco Chew.* That's why it costs less in the end.

It is a ready chew, cut fine and short shred so that you won't have to grind on it with your teeth. Grinding on ordinary candied tobacco makes you spit too much.

The taste of pure, rich tobacco does not need to be covered up with molasses and licorice. Notice how the salt brings out the rich tobacco taste in "Right-Cut."

One small chew takes the place of two big chews of the old kind.

WEYMAN-BRUTON COMPANY
50 Union Square, New York

BUY FROM DEALER OR SEND 10¢ STAMPS TO US

Rhinelander Raises A Pertinent Question

When a neighbor tells us that he has recovered from a serious illness the first question that naturally arises is, "How long will he keep well? Temporary relief is one thing but a lasting cure is altogether different. There is nothing temporary about the work of Doan's Kidney Pills as the following Rhinelander evidence proves beyond a doubt.

S. D. Nelson, grocer, 204 E. King St., Rhinelander, says: "I had pains in the small of my back which were caused by weak kidneys. It was hard for me to stoop or lift and I couldn't bring any strain on my back. Several boxes of Doan's Kidney Pills rid me of these ailments." (Statement made November 1910.)

OVER TWO YEARS LATER, Mr. Nelson said: "I am pleased to say that the cure Doan's Kidney Pills made has been permanent."

Price 50c, at all dealers. Don't simply ask for a kidney remedy—get Doan's Kidney Pills—the same that Mr. Nelson had. Foster-Milburn Co. Propos., Buffalo, N. Y.

RUG CLEANING AND Vacuum House Cleaning

General labor around homes. Inquire at Seibel's Cothing Store.

E. S. DILLENBECK
Work Guaranteed.
PRICES TO SUIT

OFFICE HOURS: 10 to 12 A. M. 2 to 5 / 7 to 9 P. M.

H. J. Westgate
Physician and Surgeon
Rhinelander, Wis.
Rooms in Merchants State Bank Block.
Office Phone 253-1 Ring
Residence 15 S. Pelham St. 'Phone 253-2 Rings

J. A. LAMOTTE
Veteran Violinist and Teacher

Pupil of Jules Hone of Brussels, Belgium and Robert Gruenwald, Berlin, Germany—teacher of Ralph Wylie, Miss Marion Ryan, Arthur Lamotte, etc., etc. Will accept a few earnest pupils for violin and harmony. Piano and French with Mrs Lamotte.—Latest publications and classical music for piano, violin, violin and piano. Old violins bought and sold.

Studio No. 15 East King Street

FORECLOSURE SALE

Notice is hereby given, that by virtue of a judgment of foreclosure and sale entered in the Circuit Court for Oneida County, in an action in said court wherein Mary Howe Shelton is plaintiff and Della O. Ball, Fred Anderle, Merchants State Bank, Paul Browne, C. F. Barnes, J. T. Elliott, P. J. Koelzer, Hans Anderson, Rhinelander Lighting Company, Rhinelander Publishing Company T. C. Wood Hardware Company, F. L. Hinman, S. B. Gary, A. C. Danielson, C. A. Richards, C. H. Roepke, J. A. Whiting, F. A. Hildebrand, Sam Johnson, J. J. Gibson and Benson & Lehne are defendants, I shall expose for sale and sell at public auction for cash, at the front door of the Court House in the City of Rhinelander, in said county of Oneida, on the 17th day of April 1915, at ten o'clock in the forenoon of that day all of the land and premises described in said judgment as follows, viz:

Lots eight (8), Nine (9), Ten (10) and Eleven (11) in Brown's subdivision of Block fifteen (15) of the Original Plat of the village (now city) of Rhinelander, Oneida County, Wisconsin; which sale will be so made aforesaid for the purpose of paying the said judgment, interest and costs of sale.

Dated March 6, 1915.

Charles S. Crofoot,
Sheriff.
m-6-6-15

Order for Adjustment of Claims and Notice to Creditors.

State of Wisconsin, County Court for Oneida County:

In the Matter of the Estate of Albert Buettner, deceased. } In Probate.

Letters of administration on the Estate of Albert Buettner late of the city of Rhinelander in said county of Oneida deceased, having been duly granted to Henry Buettner by this Court:

It is Ordered, That the time from the date hereof until and including the first Tuesday of October A. D. 1915, be and the same is hereby fixed as the time within which all creditors of said Albert Buettner deceased, shall present their claims for examination and allowance.

It is Further Ordered, That all other claims and demands of all persons against the said Albert Buettner deceased, be examined and adjusted before this Court, at its Court Room in the Court House in Rhinelander in said county, at the regular term thereof appointed to be held on the first Tuesday of October, 1915, and all creditors are hereby notified thereof.

It is Further Ordered, That notice of the times and places at which said claims and demands will be examined and adjusted as aforesaid, and of the time above limited for said creditors to present their claims and demands be given by publishing a copy of this order and notice, for four successive weeks, once in each week, in the New North a weekly newspaper published in the County of Oneida the first publication to be within fifteen days from the date hereof.

Dated this 16th day of March 1915.

By the Court,
H. F. STEELE, County Judge.

A. J. O'Melia,
Atty. for Administrator. m.25-a.15-4t

WHEN THE TIRED MOTHER GIVES OUT

What Then?—The Family Suffers, the Poor Mothers Suffer—Mrs. Becker Meets This Distressing Situation.

Collinsville, Ill.—"I suffered from a nervous break-down and terrible headaches, and was tired all over, totally worn out and too discouraged to enjoy life, but as I had four in family and sometimes eight or nine boarders, I kept on working despite my suffering.

"I saw Vinol advertised and decided to try it, and within two weeks I noticed a decided improvement in my condition and now I am a well woman."—Mrs. Ana Becker, Collinsville, Ill.

There are hundreds of nervous, run-down, overworked women in this vicinity who are hardly able to drag around and who we are sure would be wonderfully benefited by Vinol as Mrs. Becker was.

The reason Vinol is so successful in building up health and strength in such cases is because it combines the medicinal tissue building and curative elements of cod's livers together with the blood making, strengthening properties of tonic iron. We ask every weak, nervous, run-down man or woman in this vicinity to try a bottle of Vinol on our guarantee to return their money if it fails to benefit.

J. J. Reardon, Druggist.

A. J. O'MELIA
LAWYER
15½ E Davenport, Rhinelander, Wis.

DR. E. H. KEITH
DENTIST
OFFICE HOURS:—8 a. m. to 12 m. 1 p. m. to 5 p. m. Other hours by appointment.
Office over Bronson's store
BROWN STREET

C. A. RICHARDS, M. D.
OFFICE REMOVED TO
NEW FIRST NATIONAL BANK BUILDING.
Office Hours: 1:30 to 3:30 P. M. / 7:00 to 8:30 P. M.
TELEPHONE 122-1

AL TAYLOR'S BILLIARD PARLORS
Confectionery, Tobacco and Cigars
DROP IN AND SPEND A PLEASANT EVENING.
Next to Fuller Hotel

Osceola Mill & Elevator Co.
Wholesale
FLOUR FEED GRAIN and HAY
Cash paid for baled hay and all kinds of grains
E. H. ROGERS, Mgr.
Rhinelander, Wis.

F. A.
Hildebrand
FURNITURE AND UNDERTAKING
The Largest and Best Furniture Stock in The City
Give me a chance to please you
23 Years in Business
We always give 10 per cent off for cash on all furniture sales.

Des.	S.	T.	R.
E ½	19	25	11
E ½	19	25	11
E ½	19	25	11

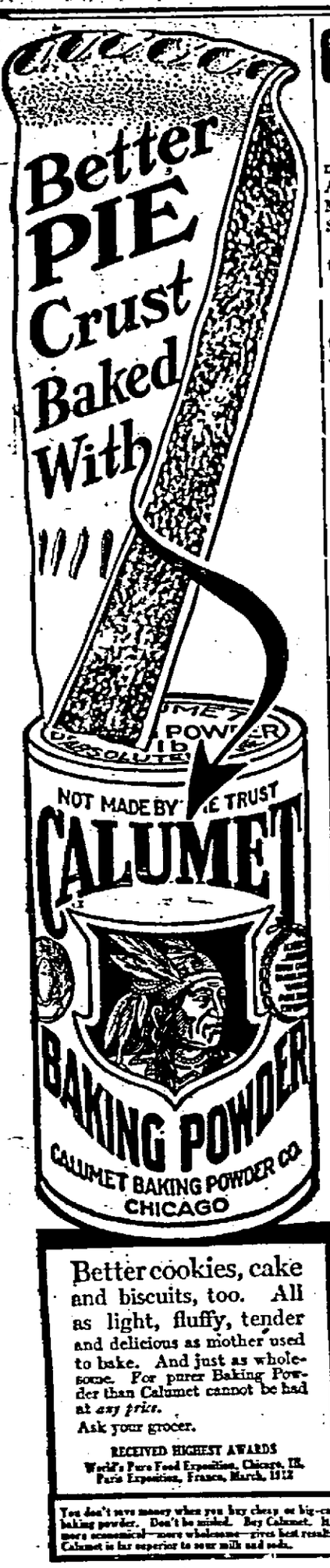

Better cookies, cake and biscuits, too. All as light, fluffy, tender and delicious as mother used to bake. And just as wholesome. For purer Baking Powder than Calumet cannot be had at *any price*.

Ask your grocer.

RECEIVED HIGHEST AWARDS
World's Pure Food Exposition, Chicago, Ill.
Paris Exposition, France, March, 1912

You don't save money when you buy cheap or big-can baking powder. Don't be misled. Buy Calumet. It's more economical—more wholesome—gives best results. Calumet is far superior to sour milk and soda.

County Board of Supervisors

(Continued from last week)

Rhinelander, Wis., March 18, 1915, 9 a. m.

Board of supervisors of Oneida County, Wis., met pursuant to adjournment. Meeting called to order by Chairman B. N. Moran. Roll call. Present Abbey, Baker, Barlow, Bolger, Brown, Chase; Dunn, Genett, Gross, Kloes, Mentink; Meyers; Moran; A. Olson, C. H. Olson, Rice, Schwartz, Schoeneck, Smith, Ulrich, Woodzicki, Wubker. Absent: Kavanaugh, Leudke.

Motion made by Supervisor Abbey and seconded by Supervisor Schoeneck that bill number 71 be allowed. Motion carried.

The following resolution was read:

Resolution offered by Supervisor Wubker Sr.

Resolved by the Board of Supervisors of Oneida County, Wis., That the chairman appoint a committee of three members to be vested with authority to purchase all road machinery and tools that may be required by the road commissioner of the county on all road work.

Dated this 18th day of March 1915.

Offered and passage moved by H. Wubker Sr., Supervisor.

Motion made by Supervisor Wubker and seconded by Supervisor Smith that the resolution be adopted as read.

Motion made by Supervisor Rice and seconded by Supervisor Barlow that the above resolution be reconsidered. Motion carried.

The following resolution was read:

Resolution offered by John Meyer.

Resolved by the Board of Supervisors of Oneida County, Wis., That the following members of this board, namely, Henry Wubker Sr., Chas. Gross, J. M. Baker; T. M. Bolger and Ira Smith are designated as a purchasing committee and the power is vested in this committee to purchase any and all road tools and machinery needed by this county.

Dated this 18th day of March 1915.

Offered and passage moved by John Meyer, Supervisor.

Motion made by Supervisor Meyer and seconded by Supervisor that the resolution be adopted as read. Motion carried.

On motion board took a recess.

Board of Supervisors of Oneida county met pursuant to recess taken.

Meeting called to order by Chairman B. N. Moran.

The following resolution was read.

Resolution offered by Supervisor Meyer.

Resolved by the Board of Supervisors of Oneida County, Wis., That these be added to the present state aid highway system the road commencing at Monico running thence N. E. along the C. & N. W. Ry., to center Sec. 9-36-11 thence west ½ mile to ¼ stake between Sec. 8 and 9 thence north on Sec. line ¼ mile to ¼ line thence west along said ¼ line to Sec. line between Sec. 7 and 8-36-11 thence north on said Sec. line to intersect with the present system to ¼ stake between 29 and 30-37-11.

Dated this 17th day of March 1915.

Offered and passage moved by John Meyer, Supervisor.

Motion made by Supervisor Meyer and seconded by Supervisor Rice that the resolution be adopted as read. Motion carried.

Discussion on purchasing a road grader and other machinery was referred to the committee on highways.

Motion made by Supervisor A. Olson and seconded by Supervisor Baker that the purchasing of a flag should be referred to the committee on public property, also purchasing a file for the register of deeds office, stairway in jail and other improvements to make jail fireproof and safe also other necessary improvements. Motion carried.

Proposition offered by Chris Eby in view of purchasing land for the poor farm was referred to the proper committee.

The following report of the committee on printing was read.

To the County Board of Supervisors of Oneida County, Wis.

Gentlemen: Your committee on printing beg leave to report that they have examined the following bills referred to them and recommend that they be allowed, disallowed or disposed of as set forth in the schedule hereto annexed.

Dated this 17th day of March 1915.

G. C. Chase, Chas. Gross, C. H. Olson, Committee.

No.	Name	Nature of Claim	Am't. Clmd'.	Am't. All'd.
1	Rhinelander Publishing Co.,	Printing	$ 4.00	$ 4.00
2	Rhinelander Publishing Co.,	Printing	149 95	149 95
3	New North,	Printing	65 95	65 95
4	Herald Publishing Co.,	Printing	14 18	14 18

Motion made by Supervisor Schwartz and seconded by Supervisor Meyer that the report be accepted as read and the proper officers instructed to issue orders for same. Motion carried.

WICKLOW

The Royal Neighbors will hold their regular meeting in Smith's hall Saturday, April 17.

The Woodman meeting will be on April 17 at Cassian.

Mr. and Mrs. Otto Beck have sold their property here and expect to move to Iola, very soon.

Mrs. Ole Stensrud is on the sick list this week.

A large crowd was in attendance at the drill and dance given by the R. N. A. camp in Smith's hall Saturday evening; the proceeds amounting to $32.77.

Will Monroe, a cousin of Mr. Rood has bought part of the old Guy La vigne farm and expects to arrive here this week to begin farming.

The Ladies' Aid society will meet at Mrs. Shoemaker's April 22.

The grange will meet at the Shoemaker home this Saturday evening.

Western Pomona grange will meet with Prairie Lake grange in Bradley, April 24. Dance in Bacottee's hall in the evening; we hope to have a good attendance.

Miss M. Bly left Thursday morning for Seattle, Wash. Mrs. J. W. Bly accompanied her daughter as far as St. Paul, where they spent a few days.

"Rose of Hell"

The "Rose of Hell" is the name given to a flower that blooms on a tree of great size and strength growing on the sides of Mount Agua—a high peak among the rugged mountains of Central America.

Warm Weather Dress Requisites

DISCRIMINATION in your choice of Shirts, Neckwear, Hosiery and Underwear will result in your greater comfort through the hot days of summer.

Let us show you what we have to offer along these lines.

For instance, the utmost in summer underwear comfort will be found in Wilson Bros. Athletic Union Suit with the patented closed crotch. All the desirable woven fabrics—sleeveless and half sleeves; knee and three-quarter lengths. It's worth a visit to our store to examine it.

Early showing of the above now in.

Gary & Danielson

LOSES BABY DAUGHTER

Mr. and Mrs. Wm. Shepard mourn the death of their first born child, Mary, whose lamp of life brightened their home for four short months, and after a brief illness flickered and the little life passed on. Burial was from St. Mary's church Sunday afternoon.

F. R. Stone is in Sioux City, Iowa, this week looking after business matters.

Miss DeVoss and merry players at the Grand, April 22-23-24-25.

DELINQUENT TAX SALE

Des.	S.	T.	R.
	5	4	
	6	4	
	7	4	
	10	4	
	11	4	
	12	4	
	13	4	
	5	6	
	6	6	
	7	6	
	8	6	
	9	6	
	10	6	
	11	6	
	12	6	
	13	6	
	14	6	
	15	6	
	16	6	
	17	6	
	18	6	
	19	6	
	20	6	
	21	6	
	22	6	
	1	7	
	2	7	
	3	7	
	4	7	
	5	7	
	6	7	
	7	7	
	8	7	
	9	7	
	10	7	
	11	7	
	13	7	
	14	7	
	20	7	
	21	7	
	1	8	
	2	8	
	3	8	
	4	8	
	5	8	
	6	8	
	7	8	
	8	8	
	9	8	
	10	8	
	11	8	
	12	8	
	13	8	
	14	8	
	15	8	
	16	8	
	17	8	
	18	8	
	19	8	
	20	8	
	21	8	
	22	8	
	23	8	
	24	8	
	1	9	
	2	9	
	3	9	
	4	9	
	5	9	
	6	9	
	7	9	
	8	9	
	9	9	
	10	9	
	11	9	
	12	9	
	13	9	
	22	9	
	23	9	
	24	9	
	1	10	
	2	10	
	3	10	
	4	10	
	5	10	
	6	10	
	7	10	
	8	10	
	9	10	
	10	10	
	11	10	
	12	10	
	13	10	
	14	10	
	15	10	
	16	10	
	17	10	
	18	10	
	19	10	
	20	10	
	21	10	
	22	10	
	23	10	
	24	10	
	1	11	
	2	11	
	3	11	
	4	11	
	5	11	
	6	11	
	7	11	
	8	11	
	9	11	
	10	11	
	11	11	
	12	11	
	13	11	
	14	11	
	15	11	
	16	11	
	17	11	
	18	11	
	19	11	
	20	11	
	21	11	
	22	11	
	23	11	
	24	11	
	19	12	
	21	12	
	22	12	
	23	12	
	24	12	
	1	13	
	2	13	
	3	13	
	6	13	
	7	13	
	8	13	
	9	13	
	10	13	
	9	14	
	10	14	
	11	14	
	12	14	
	18	14	
	21	14	
	22	14	

Des.	S.	T.	R.
	28	14	
	24	14	
	7	15	
	8	15	
	13	15	
	14	15	
	1	16	
	4	16	
	9	16	
	10	16	
	13	16	
	14	16	
	15	16	
	16	16	
	17	16	
	18	16	
	19	16	
	20	16	
	21	16	
	22	16	
	23	16	
	24	16	
	1	17	
	2	17	
	3	17	
	4	17	
	5	17	
	6	17	
	9	17	
	10	17	
	11	17	
	12	17	
	13	17	
	14	17	
	15	17	
	16	17	
	17	17	
	18	17	
	19	17	
	20	17	
	21	17	
	22	17	
	1	18	
	15	18	
	16	18	
	17	18	
	23	18	
	24	18	
	11	21	
	12	21	
	13	21	
	4	21	
	15	21	
	16	21	
	17	21	
	19	21	
	19	21	
	20	21	
	1	22	
	2	22	
	3	22	
	4	22	
	6	22	
	7	22	
	8	22	
	9	22	
	10	22	
	11	22	
	12	22	
	13	22	
	14	22	
	15	22	
	16	22	
	17	22	
	18	22	
	19	22	
	20	22	
	21	22	
	22	22	
	23	22	
	24	22	
	1	24	
	2	24	
	3	24	
	17	24	
	18	24	
	19	24	
	20	24	
	21	24	
	23	24	
	24	24	
	3	25	
	6	25	
	7	25	
	8	25	
	9	25	
	10	25	
	11	25	
	13	25	
	14	25	
	15	25	
	16	25	
	17	25	
	18	25	
	19	25	
	20	25	
	21	25	
	22	25	
	23	25	
	24	25	
	1	26	
	2	26	
	3	26	

Des.	S.	T.	R.
	12	27	
	13	27	
	14	27	
	15	27	
	16	27	
	17	27	
	18	27	
	19	27	
	20	27	
	21	27	
	22	27	
	23	27	
	24	27	
	1	28	
	2	28	
	3	28	
	4	28	
	5	28	
	6	28	
	7	28	
	8	28	
	9	28	
	10	28	
	11	28	
	12	28	
	13	28	
	14	28	
	15	28	
	16	28	
	17	28	
	18	28	
	19	28	
	20	28	
	21	28	
	22	28	
	23	28	
	24	28	
	1	30	
	2	30	
	3	30	
	4	30	
	5	30	
	6	30	
	7	30	
	8	30	
	9	30	
	10	30	
	13	30	
	14	30	
	15	30	
	16	30	
	17	30	
	18	30	
	1	31	
	2	31	
	3	31	
	4	31	
	5	31	
	6	31	
	13	31	
	14	31	
	15	31	
	16	31	
	17	31	
	18	31	
	19	31	
	20	31	
	21	31	
	22	31	
	23	31	
	24	31	
	3	32	
	4	32	
	5	32	
	6	32	
	7	32	
	8	32	
	9	32	
	10	32	
	11	32	
	12	32	
	13	32	
	14	32	
	15	32	
	16	32	
	17	32	
	18	32	
	19	32	
	20	32	
	21	32	
	22	32	
	23	32	
	24	32	
	1	33	
	2	33	
	3	33	
	4	33	
	5	33	
	6	33	
	7	33	
	8	33	
	9	33	
	10	33	
	11	33	
	12	33	
	13	33	
	5	40	
	6	40	
	7	40	
	8	40	
	9	40	
	10	40	
	4	41	
	5	41	
	11	41	
	12	41	
	13	41	
	14	41	
	15	41	
	16	41	
	17	41	
	23	41	
	24	41	
	5	42	
	6	42	
	7	42	
	8	42	
	9	42	
	10	42	
	11	42	
	12	42	
	1	44	
	2	44	
	3	44	
	4	44	
	4	44	
	5	44	
	6	44	
	7	44	
	8	44	
	13	44	
	14	44	
	15	44	
	16	44	
	17	44	
	23	44	
	24	44	
	1	45	
	2	45	
	3	45	
	4	45	
	5	45	
	6	45	
	7	45	
	8	45	
	9	45	
	10	45	
	11	45	
	12	45	
	13	45	
	14	45	
	15	45	
	16	45	
	17	45	
	18	45	
	19	45	
	20	45	
	21	45	
	22	45	
	23	45	
	24	45	
	1	46	
	2	46	
	3	46	
	4	46	
	5	46	
	6	46	
	7	46	
	8	46	
	9	46	
	10	46	
	11	46	
	12	46	
	13	46	
	14	46	
	15	46	
	16	46	
	17	46	
	18	46	
	19	46	
	20	46	
	21	46	
	22	46	
	23	46	
	24	46	
	1	47	
	2	47	
	3	47	
	4	47	
	5	47	
	6	47	
	7	47	
	8	47	
	9	47	
	10	47	
	11	47	
	12	47	
	13	47	
	14	47	
	15	47	
	16	47	
	17	47	
	18	47	
	19	47	
	20	47	
	21	47	
	22	47	
	19	48	
	20	48	
	21	48	
	22	48	

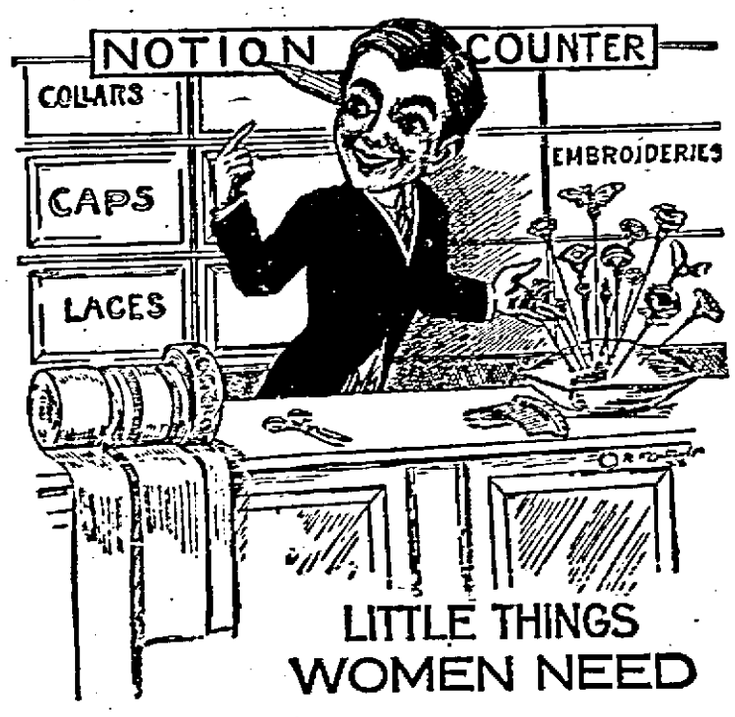

LITTLE THINGS WOMEN NEED

IF YOU HAVE NEVER "TAKEN A NOTION" TO TRADE AT OUR STORE, JUST DO SO ONCE. YOU WILL FIND THAT OUR STOCK IS ALWAYS FULL OF NEW THINGS. WE SPECIALIZE ON THE NIFTY, PRETTY LITTLE THINGS WOMEN NEED EVERY DAY. WE CANNOT TELL YOU IN PRINT ABOUT ALL OF THESE THINGS. JUST COME IN: YOU WILL SEE MANY LITTLE THINGS YOU WILL BUY ON SIGHT AND BE GLAD TO HAVE.

RIGHT IN STYLE TOO

WHEN WE TELL YOU A PIECE OF GOODS IS SILK IT IS SILK. IN THIS DAY OF IMITATION MANY A YARD OF SO CALLED "SILK" COMES FROM THE COTTON PATCH AND BY A PROCESS OF "MERCERIZING" IS MADE TO LOOK LIKE SILK.

SEE OUR ENCHANTING SILKS AND THINGS MADE OF SILK. THEY WILL PLEASE YOU.

Buy Everything You Need From Us For the Whole Family.

Jacobson Dry Goods Co.

Rhinelander's Greatest Retail Establishment. Rhinelander, Wisconsin

OLGA PETROVA

Great Russian Actress

IN

'THE TIGRESS'

A drama of Romance and Intrigue---Plot Involves scenes in Russia and United States.

Bijou Theatre

Tuesday, April 20th

5—ACTS—5 ADMISSION 10c

Subscribe for THE NEW NORTH